

# Avenir Landscape Plan #2

Palm Beach Gardens, Florida

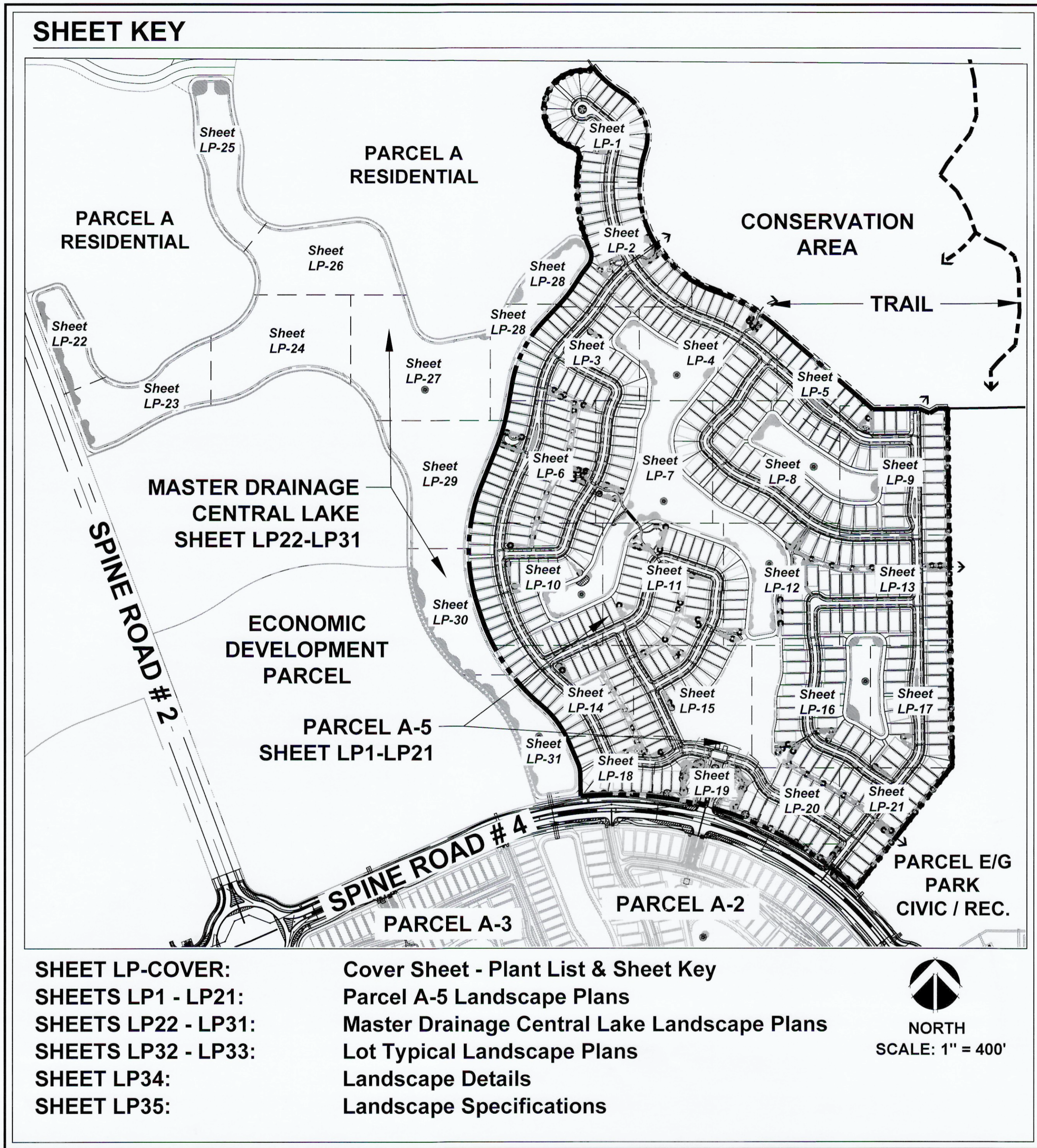

**SHEET LP-COVER:** Cover Sheet - Plant List & Sheet Key  
**SHEETS LP1 - LP21:** Parcel A-5 Landscape Plans  
**SHEETS LP22 - LP31:** Master Drainage Central Lake Landscape Plans  
**SHEETS LP32 - LP33:** Lot Typical Landscape Plans  
**SHEET LP34:** Landscape Details  
**SHEET LP35:** Landscape Specifications

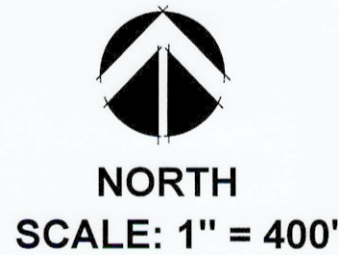

GROUND COVERS	CODE	QTY	BOTANICAL NAME / COMMON NAME				
	ELE	11,141	Eleocharis interstincta / Jointed Spikerush Bare Root, 10" Ht. x 6" Spr. 24" O.C.	Y	N	1	11141
	PON	7,643	Pontederia cordata / Pickerel Weed 4" Pot, 10" Ht. x 6" Spr., 24" O.C., Fully rooted plants	Y	N	1	7643
	THA	4,874	Thalia geniculata / Fire Flag 4" Pot, 10" Ht. x 6" Spr., 24" O.C., Fully rooted plants	Y	N	1	4874
	ANN	1,505	Annuals / Annuals 4" Pots, 10" O.C. (Variety to be determined by Owner at time of planting)	N	N	.5	752.50
<b>SHRUB SUBTOTAL</b>							<b>56259.50</b>
<b>SOD / TURF</b>							
NO SYMBOL SOD WITHIN COMMON AREAS, ROW AND LAKE SLOPE (8' CLEAR ZONE)	SOD	1777,000	Stenotaphrum secundatum 'Floritam' / St. Augustine Sod Disease fee, laid tightly, rolled and sanded to level lawn *Sod quantity to be verified in field.	Y	N/A	0.25 / 10 S.F.	19425
NO SYMBOL SOD WITHIN LMT	SOD	1470,000	Stenotaphrum secundatum 'Floritam' / St. Augustine Sod Disease fee, laid tightly, rolled and sanded to level lawn *Sod quantity to be verified in field.	Y	N/A	0	0
							109064.90

## MASTER PLANT SCHEDULE - LANDSCAPE PLAN #2

TREES	CODE	QTY	BOTANICAL NAME / COMMON NAME	CITY OF PGS PREFERRED PLANT	FL FRIENDLY PLANT	PTS. PER PLANT	POINTS
	BS	32	Bursera simaruba / Gumbo Limbo 12' Ht. x 5' Spr., 2.5' Cal., Straight trunk, Full Canopy	Y	Y	15	480
	CD	40	Coccoloba diversifolia / Pigeon Plum 10' Ht. x 4' Spr., Full Canopy	N	Y	5	200
	DP	27	Delonix poinciana / Royal Poinciana 12' Ht. x 5' Spr., 2.5' Cal., Single trunk, Full Canopy	N	Y	15	405
	IE	595	Ilex x attenuata 'Eagleston' / Eagleston Holly 12' Ht. x 5' Spr., Min. 3" CT, Full and Dense.	N	Y	15	8925
	LM	91	Lagerstroemia x 'Muskogee' / Lavender Crape Myrtle Multi-Trunk 12' Ht. x 5' Min. Spr., Min. 5' Clear Trunk, 2.5' Cal., Multi-Trunk, Wide Canopy, Lavender Blooms	Y	Y	15	1365
	MG	176	Magnolia grandiflora 'D.D. Blanchard' TM / Southern Magnolia 12' Ht. x 5' Spr., Straight Trunks, Full Dense Canopy	Y	Y	15	2640
	QV	213	Quercus virginiana / Southern Live Oak 12' Ht. x 5' Spr., 2.5' Cal., Straight trunk, Full Canopy	Y	Y	15	3195
	QV-22	10	Quercus virginiana / Southern Live Oak 22' Ht. x 10' Spr., 5' Cal., Single Straight Trunk, Full and Even Canopy, No Low Crotch	Y	Y	25	250
	QV-14	2	Quercus virginiana / Southern Live Oak 14' Ht. x 5' Spr., 3.5' Cal., Single Straight Trunk, Full and Even Canopy, No Low Crotch	Y	Y	17	34
	QV-18	9	Quercus virginiana / Southern Live Oak 18' Ht. x 8' Spr., 4' Cal., Single Straight Trunk, Full and Even Canopy, No Low Crotch	Y	Y	21	189
<b>LITTORAL TREES</b>	<b>CODE</b>	<b>QTY</b>	<b>BOTANICAL NAME / COMMON NAME</b>				
	AR-L	190	Acer rubrum / Red Maple Container Grown, 9' Ht. x 2.5'-3' Spr., 2"-2.5" Cal., Straight Trunk, Full Canopy	Y	Y	5	950
	AR-M	191	Acer rubrum / Red Maple Container Grown, 7' Ht. x 2'-2.5' Spr., 1.5"-2" Cal., Straight Trunk, Full Canopy	Y	Y	5	955
	AR-S	218	Acer rubrum / Red Maple Container Grown, 5' Ht. x 1.5'-2' Spr., 1"-1.5" Cal., Straight Trunk, Full Canopy	Y	Y	5	1090
	TD-L	231	Taxodium distichum / Bald Cypress Container Grown, 9' Ht. x 2.5'-3' Spr., 2"-2.5" Cal., Straight Trunk, Even Canopy, Full	Y	Y	5	1155
	TD-M	236	Taxodium distichum / Bald Cypress Container Grown, 7' Ht. x 2'-2.5' Spr., 1.5"-2" Cal., Straight Trunk, Even Canopy, Full	Y	Y	5	1180
	TD-S	259	Taxodium distichum / Bald Cypress Container Grown, 5' Ht. x 1.5'-2' Spr., 1"-1.5" Cal., Straight Trunk, Even Canopy, Full	Y	Y	5	1295
<b>TREE SUBTOTAL</b>							<b>24308</b>
<b>PALM TREES</b>	<b>CODE</b>	<b>QTY</b>	<b>BOTANICAL NAME / COMMON NAME</b>				
	CN	141	Cocos nucifera 'Green Malayan' / Coconut Palm Field Grown, Varying 8'-12' GW, Full Head, No scarred trunk	Y	N	7.3	1029.30
	CN2	42	Cocos nucifera 'Green Malayan' / Coconut Palm Field Grown, 20' GW, Matched Shape and Size, Full Head, No scarred trunk	Y	N	15.3	642.60
	PE1	8	Ptychosperma elegans / Alexander Palm Field Grown, Single, Varying Hts., Minimum 12' CW, Full Crown	Y	Y	7.3	58.40
	SP	284	Sabal palmetto / Sabal Palm FG, Varying Heights 12'-18" CT, Slick straight trunk, Hurricane Cut	Y	Y	13.3	3777.20
	SPR	233	Sabal palmetto / Curved Trunk Sabal Palm FG, Varying Heights 15'-20" CT, Slick trunk, Curved, Hurricane Cut	Y	Y	15.3	3564.90
<b>PALM SUBTOTAL</b>							<b>5072.40</b>
<b>SHRUBS</b>	<b>CODE</b>	<b>QTY</b>	<b>BOTANICAL NAME / COMMON NAME</b>				
	POR	72	Alocasia portadora / Portadora 15 Gal., 1 PPP, 5' Ht. Min., Specimen, Fully Rooted, Disease Free	N	N	1	72
	CHR	6,191	Chrysobalanus icaco 'Red Tip' / Red Tip Coccoloba 7 Gal., 24" Ht. x 24" Spr., 36" O.C., Full to base and dense	Y	Y	1	6191
	CLU	5,936	Clusia guttifera / Small-Leaf Clusia 3 Gal., 24" Ht. x 18" Spr., 30" O.C., Full and Dense	Y	N	1	5936
	COR	126	Cordyline fruticosa 'Red Sister' / Red Sister TI Plant 3 Gal., 3 PPP, 24" Ht. x 18" Spr., Full to base and dense	Y	Y	1	126
	CRI	90	Cinnum augustum 'Queen Emma' / 'Queen Emma' Crinum 7 Gal., 1 PPP, 3' Ht. x 3' Spr., Disease Free, Specimen	Y	Y	1	90
	MON	43	Monstera deliciosa / Split-Leaf Philodendron 16 Gal., 30" Ht. x 30" Spr., Large Leaves, Full and Dense, Full to Base	N	N	1	43
<b>SHRUB AREAS</b>	<b>CODE</b>	<b>QTY</b>	<b>BOTANICAL NAME / COMMON NAME</b>				
	ASP	861	Asparagus densiflorus 'Meyersii' / Foxtail Fern 3 Gal., 12" Ht. x 12" Spr., 24" O.C.	Y	N	1	861
	COD	494	Codiaeum variegatum 'Petra' / Petra Croton 3 Gal., 18" Ht. x 15" Spr., 24" O.C., Full to Base, Dense	Y	Y	1	494
	DIE	1,764	Dietes indicoides / White African Iris 3 Gal., 24" Ht. x 15" Spr., 30" O.C., Fully Rooted & Dense	N	Y	1	1764
	FIC	5,204	Ficus microcarpa 'Green Island' / Green Island Ficus 7 Gal., 18" Ht. x 18" Spr., 24" O.C., Fully rooted and dense	N	N	1	5204
	HAM	374	Hamelia patens / Fire Bush 3 Gal., 24" Ht. x 18" Spr., 48" O.C., Full and dense	Y	Y	1	374
	IXO	1,776	Ixora 'Nora Grant' / Nora Grant Ixora 3 Gal. Min., 18" Ht. x 18" Spr., 24" O.C., Full to base, Dense, Red	N	Y	1	1776
	JAS	605	Jasminum volubile / Wax Jasmine 3 Gal., 12" Ht. x 12" Spr., 30" O.C., Full and Dense, Full to Base	N	N	1	605
	PIT	1,620	Pittosporum tobira 'Variegata' / Variegated Pittosporum 3 Gal. 12" Ht. x 12" Spr., 30" O.C., Full and dense, Full to base	Y	Y	1	1620
	SCH	86	Schefflera arboricola 'Trinette' / Schefflera 3 Gal., 12" Ht. x 12" Spr., 24" O.C., Full to base and dense	Y	N	1	86
	FAK	29	Tripsacum dactyloides / Fakahatchee Grass 1 Gal. 24" HT x 22" SPR, 36" O.C., Fully Rooted & Dense	Y	Y	1	29
<b>LITTORAL PLANTINGS</b>	<b>CODE</b>	<b>QTY</b>	<b>BOTANICAL NAME / COMMON NAME</b>				
	CAN	6,578	Canna flaccida / Yellow Canna Bare Root, 10" Ht. x 6" Spr. 24" O.C.	Y	Y	1	6578

## LOCATION MAP

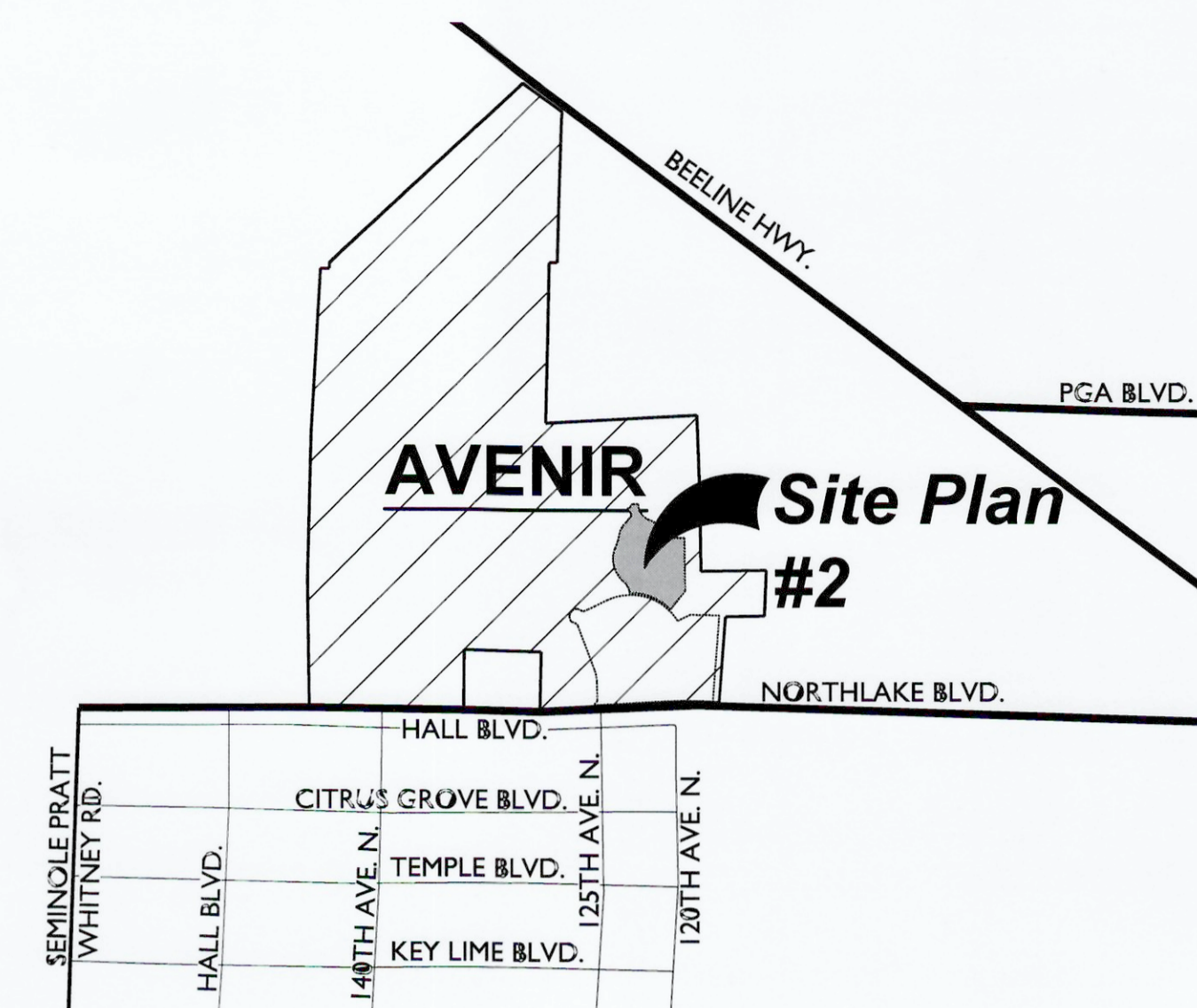

## LEGEND

- O.S. OPEN SPACE TRACT
- L.M.T. LAKE MAINTENANCE TRACT
- D.A.T. DRAINAGE ACCESS TRACT
- L.A.E. LAKE ACCESS EASEMENT
- E.O.W. EDGE OF WATER
- U.P. UTILITY TRACT
- STREET LIGHT
- ⊙ PEDESTRIAN LIGHT
- ⊕ FIRE HYDRANT
- \* ENHANCED ARCHITECTURE
- CORNER LOT ENHANCED ARCH. + INCREASED SETBACK
- ♂ DOGGIE DUTY STATION
- TRASH RECEPTACLE
- PRESERVE / NATURAL AREA SIGNAGE FOR CONSERVATION BOUNDARY
- ⊞ BIKE RACK

## SITE DATA

PETITION NUMBER: SPLN-17-09-000026  
 PROJECT NAME: AVENIR SITE PLAN #2  
 PROPERTY CONTROL NUMBERS: 52-41-42-14-00-000-3020  
 52-41-42-15-00-000-1000  
 SECTION / TOWNSHIP / RANGE: 14/42/41 & 15/42/41  
 GROSS ACREAGE (PCD): 4,752.9 ACRES  
 GROSS ACREAGE (SITE PLAN #2): 195.52 ACRES  
 NET ACREAGE (SITE PLAN #2): 141.59 ACRES  
 (excludes Master Drainage Lake)

LAND USE DESIGNATION: MIXED USE (MXD)  
 ZONING: MXD PCD  
 LAND USE OVERLAY: WESTERN NORTHLAKE BLVD. CORRIDOR PLANNING AREA

RESIDENTIAL HOUSING TYPE: SINGLE FAMILY (AGE-RESTRICTED)  
 RESIDENTIAL HOUSING CLASSIFICATION: DETACHED

**LANDSCAPE POINTS**

**REQUIRED**

- 10 Points Per 100 SF
- 1,071,968.30 SF of Landscape/Sod Areas (Less 470,008 SF LMT)
- 601,960 SF x 10 / 100 = **60,196.0 Points Required**

**PROVIDED**

- Trees: 24,308.0 points
- Palms: 9,072.4 points
- Shrubs: 56,259.5 points
- Sod: 19,425.0 points

**109,064.9 Points Provided**

**Urban design kilday STUDIOS**

Urban Planning & Design  
 Landscape Architecture  
 Communication Graphics

The Offices at City Place  
 477 S. Rosemary Ave., Suite 225  
 West Palm Beach, FL 33401  
 561.366.1100 FAX 561.366.1111  
 www.udkstudios.com  
 #LCC000035

Copyright:  
 All ideas, designs, arrangements, and plans represented by this drawing are owned by and the property of the designer, and were created for the exclusive use of the specified project. These ideas, designs, arrangements or plans shall not be used by, or disclosed to any person, firm, or corporation without the written permission of the designer.

# Avenir - Landscape Plan #2

## A Planned Community Development

Palm Beach Gardens, Florida  
 Landscape Plan - Parcel A-5

**North Arrow**

0 15' 30' 60'

Scale: 1" = 30'-0"

Date: 08.21.2017  
 Project No.: 12-065.007  
 Designed By: TLM  
 Drawn By: TLM  
 Checked By: NMA/JJT

**Revision Dates:**

08.29.2017	Submittal
09.14.2018	Resubmittal
09.11.2018	Resubmittal
10.04.2018	Resubmittal
10.11.2018	Resubmittal

# LP-COVER

of 41

**PARCEL A-5 SHEET KEY**

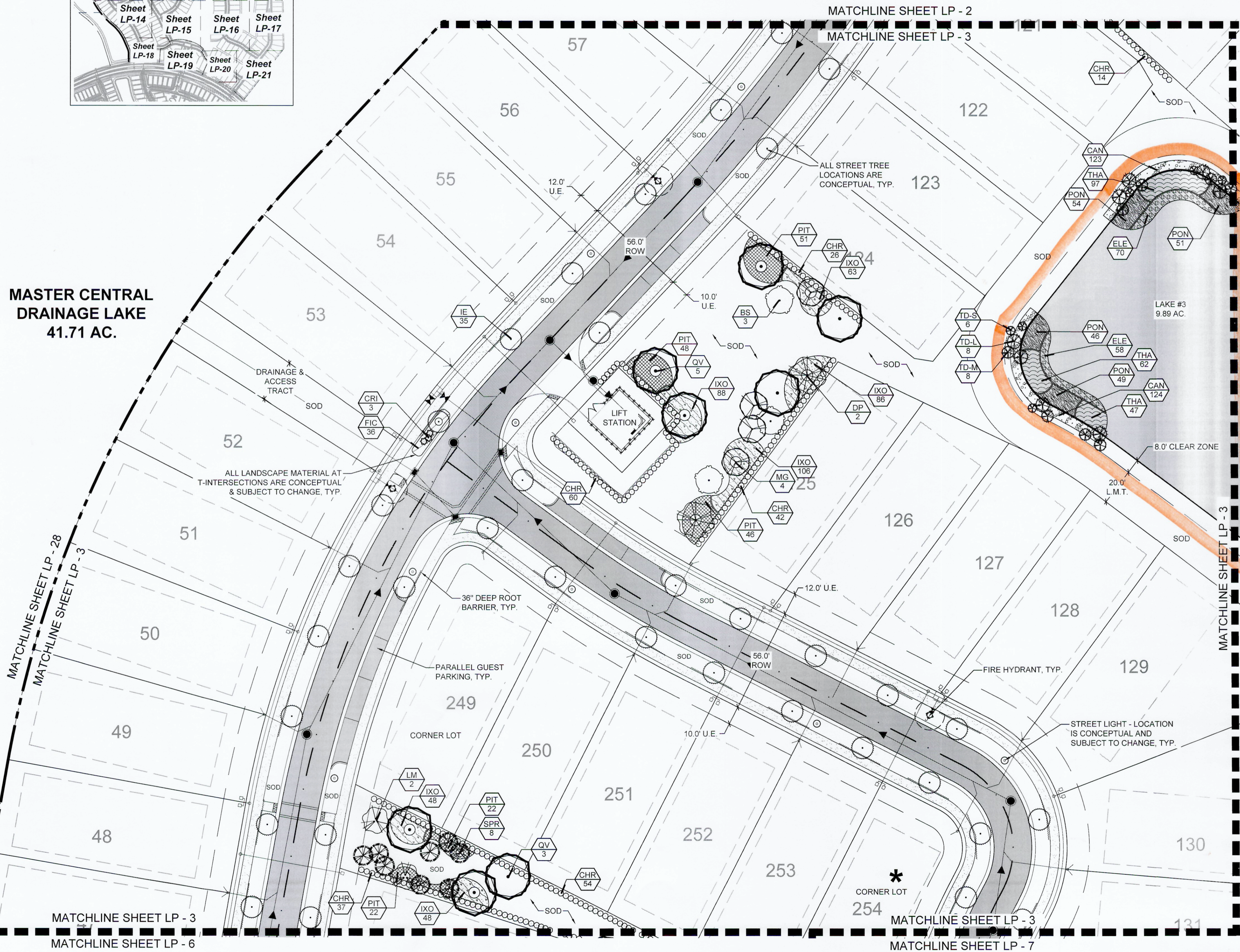
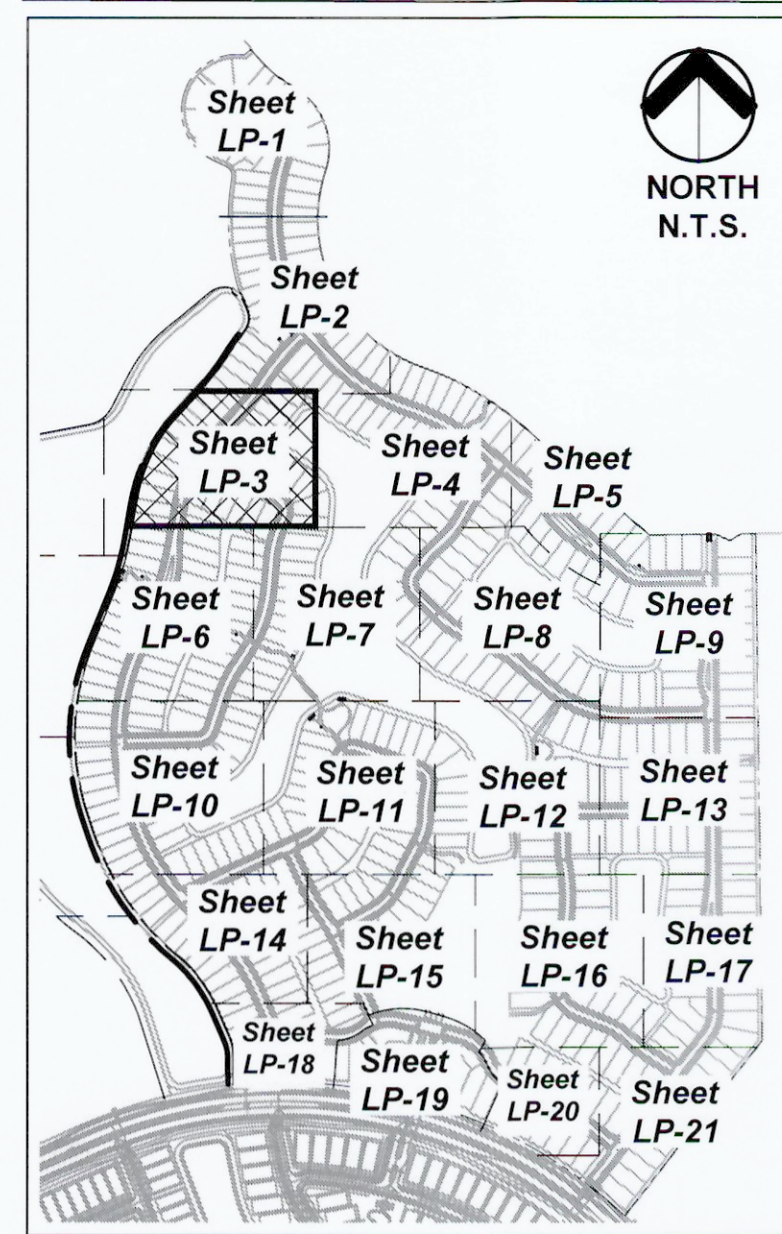

**PLANT LEGEND**

TREES	CODE	BOTANICAL NAME / COMMON NAME
	BS	Bursera simaruba / Gumbo Limbo 12' Ht. x 5' Spr., 2.5' Cal., Straight trunk, Full Canopy
	CD	Coccoloba diversifolia / Pigeon Plum 10' Ht. x 4' Spr., Full Canopy
	DP	Delonix poinciana / Royal Poinciana 12' Ht. x 5' Spr., 2.5' Cal., Single trunk, Full Canopy
	IE	Ilex x attenuata 'Eagleston' / Eagleston Holly 12' Ht. x 5' Spr., Min. 3' CT, Full and Dense.
	LM	Lagerstroemia x 'Muskoegae' / Lavender Crape Myrtle Multi-Trunk 12' Ht. x 5' Min. Spr., Min. 5' Clear Trunk, 2.5' Cal., Multi-Trunk, Wide Canopy, Lavender Blooms
	MG	Magnolia grandiflora 'D.D. Blanchard' TM / Southern Magnolia 12' Ht. x 5' Spr., Straight Trunks, Full Dense Canopy
	QV	Quercus virginiana / Southern Live Oak 12' Ht. x 5' Spr., 2.5' Cal., Straight trunk, Full Canopy
	QV-22	Quercus virginiana / Southern Live Oak 22' Ht. x 10' Spr., 5' Cal., Single Straight Trunk, Full and Even Canopy, No Low Crotch
	QV-14	Quercus virginiana / Southern Live Oak 14' Ht. x 6' Spr., 3.5' Cal., Single Straight Trunk, Full and Even Canopy, No Low Crotch
	QV-18	Quercus virginiana / Southern Live Oak 18' Ht. x 8' Spr., 4' Cal., Single Straight Trunk, Full and Even Canopy, No Low Crotch
PALM TREES	CODE	BOTANICAL NAME / COMMON NAME
	CN	Cocos nucifera 'Green Malaysian' / Coconut Palm Field Grown, Varying 8'-12' GW, Full Head, No scarred trunk
	CN2	Cocos nucifera 'Green Malaysian' / Coconut Palm Field Grown, 20' GW, Matched Shape and Size, Full Head, No scarred trunk
	PE1	Pycnosperma elegans / Alexander Palm Field Grown, Single, Varying Hts., Minimum 12' CW, Full Crown
	SP	Sabal palmetto / Sabal Palm FG, Varying Heights 12'-18' CT, Slick straight trunk, Hurricane Cut
	SPR	Sabal palmetto / Curved Trunk Sabal Palm FG, Varying Heights 15'-20' CT, Slick trunk, Curved, Hurricane Cut
LITTORAL TREES	CODE	BOTANICAL NAME / COMMON NAME
	AR-L	Acer rubrum / Red Maple Container Grown, 9' Ht. x 2.5'-3' Spr., 2'-2.5' Cal., Straight Trunk, Full Canopy
	AR-M	Acer rubrum / Red Maple Container Grown, 7' Ht. x 2'-2.5' Spr., 1.5'-2' Cal., Straight Trunk, Full Canopy
	AR-S	Acer rubrum / Red Maple Container Grown, 5' Ht. x 1.5'-2' Spr., 1'-1.5' Cal., Straight Trunk, Full Canopy
	TD-L	Taxodium distichum / Bald Cypress Container Grown, 9' Ht. x 2.5'-3' Spr., 2'-2.5' Cal., Straight Trunk, Even Canopy, Full
	TD-M	Taxodium distichum / Bald Cypress Container Grown, 7' Ht. x 2'-2.5' Spr., 1.5'-2' Cal., Straight Trunk, Even Canopy, Full
	TD-S	Taxodium distichum / Bald Cypress Container Grown, 5' Ht. x 1.5'-2' Spr., 1'-1.5' Cal., Straight Trunk, Even Canopy, Full
SHRUBS	CODE	BOTANICAL NAME / COMMON NAME
	POR	Albocasia portadora / Portadora 15 Gal., 1 PPP, 5' Ht. Min., Specimen, Fully Rooted, Disease Free
	CHR	Chrysobalanus icaco 'Red Tip' / Red Tip Coccolup 7 Gal., 24" Ht. x 24" Spr., 36" O.C., Full to base and dense
	CLU	Clusia guttifera / Small-Leaf Clusia 3 Gal., 24" Ht. x 18" Spr., 30" O.C., Full and Dense
	COR	Cordyline frutescens 'Red Sister' / Red Sister Ti Plant 3 Gal., 3 PPP, 24" Ht. x 18" Spr., Full to base and dense
	CRI	Crinum augustum 'Queen Emma' / Queen Emma Crinum 7 Gal., 1 PPP, 3' Ht. x 3' Spr., Disease Free, Specimen
	MON	Monstera deliciosa / Split-Leaf Philodendron 15 Gal., 30" Ht. x 30" Spr., Large Leaves, Full and Dense, Full to Base
SHRUB AREAS	CODE	BOTANICAL NAME / COMMON NAME
	ASP	Asparagus densiflorus 'Meyersii' / Foxtail Fern 3 Gal., 12" Ht. x 12" Spr., 24" O.C.
	COD	Codiaeum variegatum 'Petra' / Petra Croton 3 Gal., 18" Ht. x 15" Spr., 24" O.C., Full to Base, Dense
	DIE	Diets indioides / White African Iris 3 Gal., 24" Ht. x 15" Spr., 30" O.C., Fully Rooted & Dense
	FIC	Ficus microcarpa 'Green Island' / Green Island Ficus 7 Gal., 18" Ht. x 18" Spr., 24" O.C., Full rooted and dense
	HAM	Hamelia patens / Fire Bush 3 Gal., 24" Ht. x 18" Spr., 48" O.C., Full and dense
	IXO	Ixora 'Nora Grant' / Nora Grant Ixora 3 Gal. Min., 18" Ht. x 18" Spr., 24" O.C., Full to base, Dense, Red
	JAS	Jasminum volubile / Wax Jasmine 3 Gal., 12" Ht. x 12" Spr., 30" OC, Full and Dense, Full to Base
	PIT	Pittosporum tobira 'Variegata' / Variegated Pittosporum 5 Gal., 12" Ht. x 12" Spr., 30" OC, Full and dense, Full to base
	SCH	Schefflera arboricola 'Trinette' / Schefflera 3 Gal., 12" Ht. x 12" Spr., 24" O.C., Full to base and dense
	FAK	Tripsacum dactyloides / Fakahatchee Grass 1 Gal., 24" HT x 22" SPR, 36" O.C., Fully Rooted & Dense
LITTORAL PLANTINGS	CODE	BOTANICAL NAME / COMMON NAME
	CAN	Canna flaccida / Yellow Canna Bare Root, 10" Ht. x 6" Spr., 24" O.C.
	ELE	Eleocharis interstincta / Jointed Spikerush Bare Root, 10" Ht. x 6" Spr., 24" O.C.
	THA	Thalia geniculata / Fire Flag 4" Pot, 10" Ht. x 6" Spr., 24" O.C., Fully rooted plants
GROUND COVERS	CODE	BOTANICAL NAME / COMMON NAME
	ANN	Annals / Annals 4" Pots, 10" O.C. (Variety to be determined by Owner at time of planting)



Urban Planning & Design  
Landscape Architecture  
Communication Graphics

The Offices at City Place  
477 S. Rosemary Ave., Suite 225  
West Palm Beach, FL 33401  
561.366.1100 FAX 561.366.1111  
www.udkstudios.com  
#LCC000035

Copyright:  
All ideas, designs, arrangements, and plans represented by this drawing are owned by and the property of the designer, and were created for the exclusive use of the specified project. These ideas, designs, arrangements or plans shall not be used by, or disclosed to any person, firm, or corporation without the written permission of the designer.

**Avenir - Landscape Plan #2**  
A Planned Community Development  
Palm Beach Gardens, Florida  
Landscape Plan - Parcel A-5

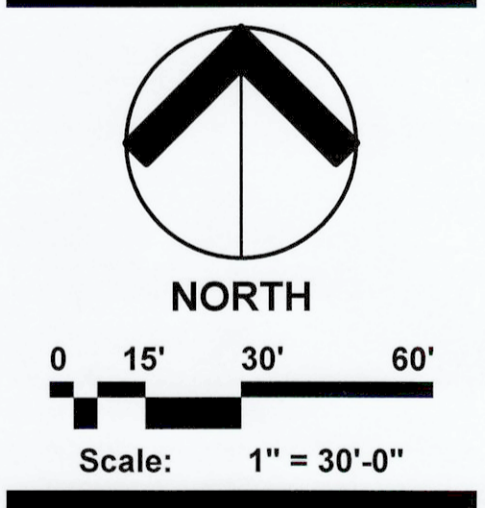

Date:	08.21.2017
Project No.:	12-065.007
Designed By:	TLM
Drawn By:	TLM
Checked By:	NM/WJT
<b>Revision Dates:</b>	
08.29.2017	Submittal
03.14.2018	Resubmittal
09.11.2018	Resubmittal
10.04.2018	Resubmittal
10.11.2018	Resubmittal

**LP-3**  
of 41

PARCEL A-5 SHEET KEY

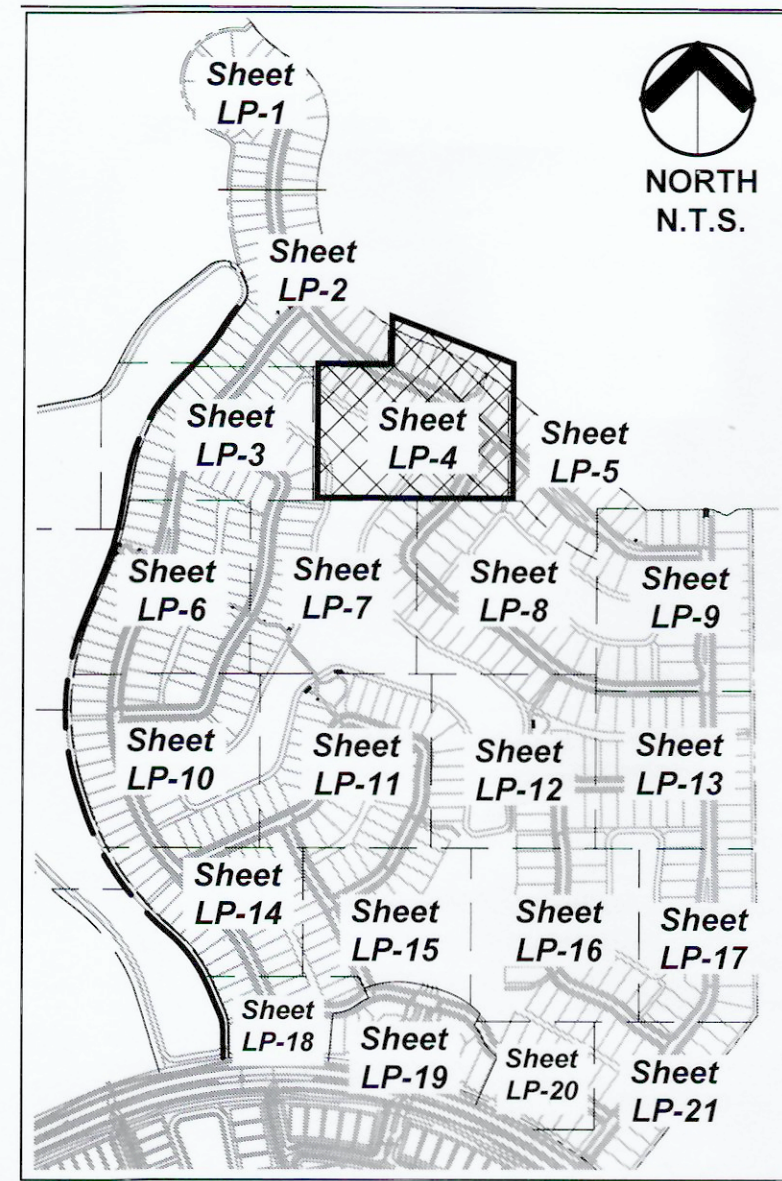

CONSERVATION AREA



PLANT LEGEND

TREES	CODE	BOTANICAL NAME / COMMON NAME
	BS	Bursera simaruba / Gumbo Limbo 12' Ht. x 5" Spr., 2.5' Cal., Straight trunk, Full Canopy
	CD	Coccoloba diversifolia / Pigeon Plum 10' Ht. x 4" Spr., Full Canopy
	DP	Delonix poinciana / Royal Poinciana 12' Ht. x 5" Spr., 2.5' Cal., Single trunk, Full Canopy
	IE	Ilex x attenuata 'Eagleston' / Eagleston Holly 12' Ht. x 5" Spr., Min. 3" CT, Full and Dense.
	LM	Lagerstroemia x Muskogee / Lavender Crape Myrtle Multi-Trunk 12' Ht. x 5" Min. Spr., Min. 5" Clear Trunk, 2.5' Cal., Multi-Trunk, Wide Canopy, Lavender Blooms
	MG	Magnolia grandiflora 'D.D. Blanchard' TM / Southern Magnolia 12' Ht. x 5" Spr., Straight Trunks, Full Dense Canopy
	QV	Quercus virginiana / Southern Live Oak 12' Ht. x 5" Spr., 2.5' Cal., Straight trunk, Full Canopy
	QV-22	Quercus virginiana / Southern Live Oak 22' Ht. x 10" Spr., 5" Cal., Single Straight Trunk, Full and Even Canopy, No Low Crotch
	QV-14	Quercus virginiana / Southern Live Oak 14' Ht. x 6" Spr., 3.5" Cal., Single Straight Trunk, Full and Even Canopy, No Low Crotch
	QV-18	Quercus virginiana / Southern Live Oak 18' Ht. x 8" Spr., 4" Cal., Single Straight Trunk, Full and Even Canopy, No Low Crotch
PALM TREES	CODE	BOTANICAL NAME / COMMON NAME
	CN	Cocos nucifera 'Green Malaysian' / Coconut Palm Field Grown, Varying 8'-12' GW, Full Head, No scarred trunk
	CN2	Cocos nucifera 'Green Malaysian' / Coconut Palm Field Grown, 20' GW, Matched Shape and Size, Full Head, No scarred trunk
	PE1	Phycosperma elegans / Alexander Palm Field Grown, Single, Varying Hts., Minimum 12" CW, Full Crown
	SP	Sabal palmetto / Sabal Palm FG, Varying Heights 12'-18" CT, Slick straight trunk, Hurricane Cut
	SPR	Sabal palmetto / Curved Trunk Sabal Palm FG, Varying Heights 15'-20" CT, Slick trunk, Curved, Hurricane Cut
LITTORAL TREES	CODE	BOTANICAL NAME / COMMON NAME
	AR-L	Acer rubrum / Red Maple Container Grown, 9' Ht. x 2.5"-3" Spr., 2"-2.5" Cal., Straight Trunk, Full Canopy
	AR-M	Acer rubrum / Red Maple Container Grown, 7' Ht. x 2"-2.5" Spr., 1.5"-2" Cal., Straight Trunk, Full Canopy
	AR-S	Acer rubrum / Red Maple Container Grown, 5' Ht. x 1.5"-2" Spr., 1"-1.5" Cal., Straight Trunk, Full Canopy
	TD-L	Taxodium distichum / Bald Cypress Container Grown, 9' Ht. x 2.5"-3" Spr., 2"-2.5" Cal., Straight Trunk, Even Canopy, Full
	TD-M	Taxodium distichum / Bald Cypress Container Grown, 7' Ht. x 2"-2.5" Spr., 1.5"-2" Cal., Straight Trunk, Even Canopy, Full
	TD-S	Taxodium distichum / Bald Cypress Container Grown, 5' Ht. x 1.5"-2" Spr., 1"-1.5" Cal., Straight Trunk, Even Canopy, Full
SHRUBS	CODE	BOTANICAL NAME / COMMON NAME
	POR	Alocasia portadora / Portadora 15 Gal., 1 PPP, 5" Ht. Min., Specimen, Fully Rooted, Disease Free
	CHR	Chrysobalanus icaco 'Red Tip' / Red Tip Cocoplum 7 Gal., 24" Ht. x 24" Spr., 36" O.C., Full to base and dense
	CLU	Clusia guttata / Small-Leaf Clusia 3 Gal., 24" Ht. x 18" Spr., 30" O.C., Full and Dense
	COR	Cordyline fruticosa 'Red Sister' / Red Sister TI Plant 3 Gal., 3 PPP, 24" Ht. x 18" Spr., Full to base and dense
	CRI	Crinum augustum 'Queen Emma' / Queen Emma Crinum 7 Gal., 1 PPP, 3" Ht. x 3" Spr., Disease Free, Specimen
	MON	Monstera deliciosa / Split-Leaf Philodendron 15 Gal., 30" Ht. x 30" Spr., Large Leaves, Full and Dense, Full to Base
SHRUB AREAS	CODE	BOTANICAL NAME / COMMON NAME
	ASP	Asparagus densiflorus 'Meyersii' / Foxtail Fern 3 Gal., 12" Ht. x 12" Spr., 24" O.C.
	COD	Codiaeum variegatum 'Petra' / Petra Croton 3 Gal., 18" Ht. x 15" Spr., 24" O.C., Full to Base, Dense
	DIE	Dietes iridioides / White African Iris 3 Gal., 24" Ht. x 15" Spr., 30" O.C., Fully Rooted & Dense
	FIC	Ficus microcarpa 'Green Island' / Green Island Ficus 7 Gal., 18" Ht. x 18" Spr., 24" O.C., Fully rooted and dense
	HAM	Hamelia patens / Fire Bush 3 Gal., 24" Ht. x 18" Spr., 48" O.C., Full and dense
	IXO	Ixora 'Nora Grant' / Nora Grant Ixora 3 Gal., Min. 18" Ht. x 18" Spr., 24" O.C., Full to base, Dense, Red
	JAS	Jasminum volubile / Wax Jasmine 3 Gal., 12" Ht. x 12" Spr., 30" O.C., Full and Dense, Full to Base
	PIT	Pittosporum tobira 'Variegata' / Variegated Pittosporum 3 Gal., 12" Ht. x 12" Spr., 30" O.C., Full and dense, Full to base
	SCH	Schefflera arboricola 'Trinette' / Schefflera 3 Gal., 12" Ht. x 12" Spr., 24" O.C., Full to base and dense
	FAK	Tripsacum dactyloides / Fakahatchee Grass 1 Gal., 24" Ht. x 22" Spr., 36" O.C., Fully Rooted & Dense
LITTORAL PLANTINGS	CODE	BOTANICAL NAME / COMMON NAME
	CAN	Canna flaccida / Yellow Canna Bare Root, 10" Ht. x 6" Spr., 24" O.C.
	ELE	Eleocharis interstincta / Jointed Spikerush Bare Root, 10" Ht. x 6" Spr., 24" O.C.
	PON	Pontederia cordata / Pickerel Weed 4" Pot, 10" Ht. x 6" Spr., 24" O.C., Fully rooted plants
	THA	Thalia geniculata / Fire Flag 4" Pot, 10" Ht. x 6" Spr., 24" O.C., Fully rooted plants
GROUND COVERS	CODE	BOTANICAL NAME / COMMON NAME
	ANN	Annuals / Annuals 4" Pots, 10" O.C. (Variety to be determined by Owner at time of planting)



Urban Planning & Design  
Landscape Architecture  
Communication Graphics

The Offices at City Place  
477 S. Rosemary Ave., Suite 225  
West Palm Beach, FL 33401  
561.366.1100 FAX 561.366.1111  
www.udkstudios.com  
#LCC00035

Copyright:  
All ideas, designs, arrangements, and plans represented by this drawing are owned by and the property of the designer, and were created for the exclusive use of the specified project. These ideas, designs, arrangements or plans shall not be used by, or disclosed to, any person, firm, or corporation without the written permission of the designer.

Avenir - Landscape Plan #2  
A Planned Community Development  
Palm Beach Gardens, Florida  
Landscape Plan - Parcel A-5

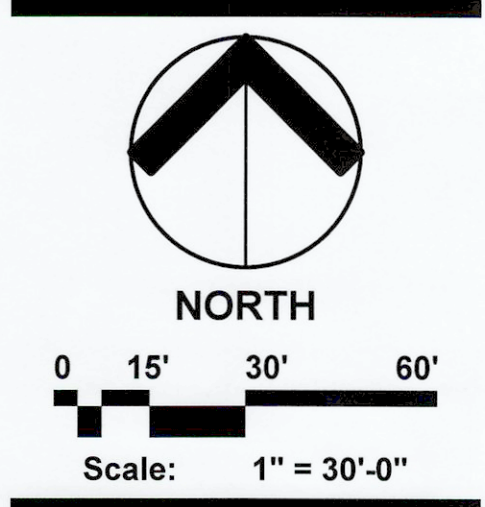

Date: 08.21.2017  
Project No.: 12-065.007  
Designed By: TLM  
Drawn By: TLM  
Checked By: NM/WJT

Revision Dates:  
08.29.2017 Submittal  
03.14.2018 Resubmittal  
09.11.2018 Resubmittal  
10.04.2018 Resubmittal  
10.11.2018 Resubmittal

LP-4  
of 41

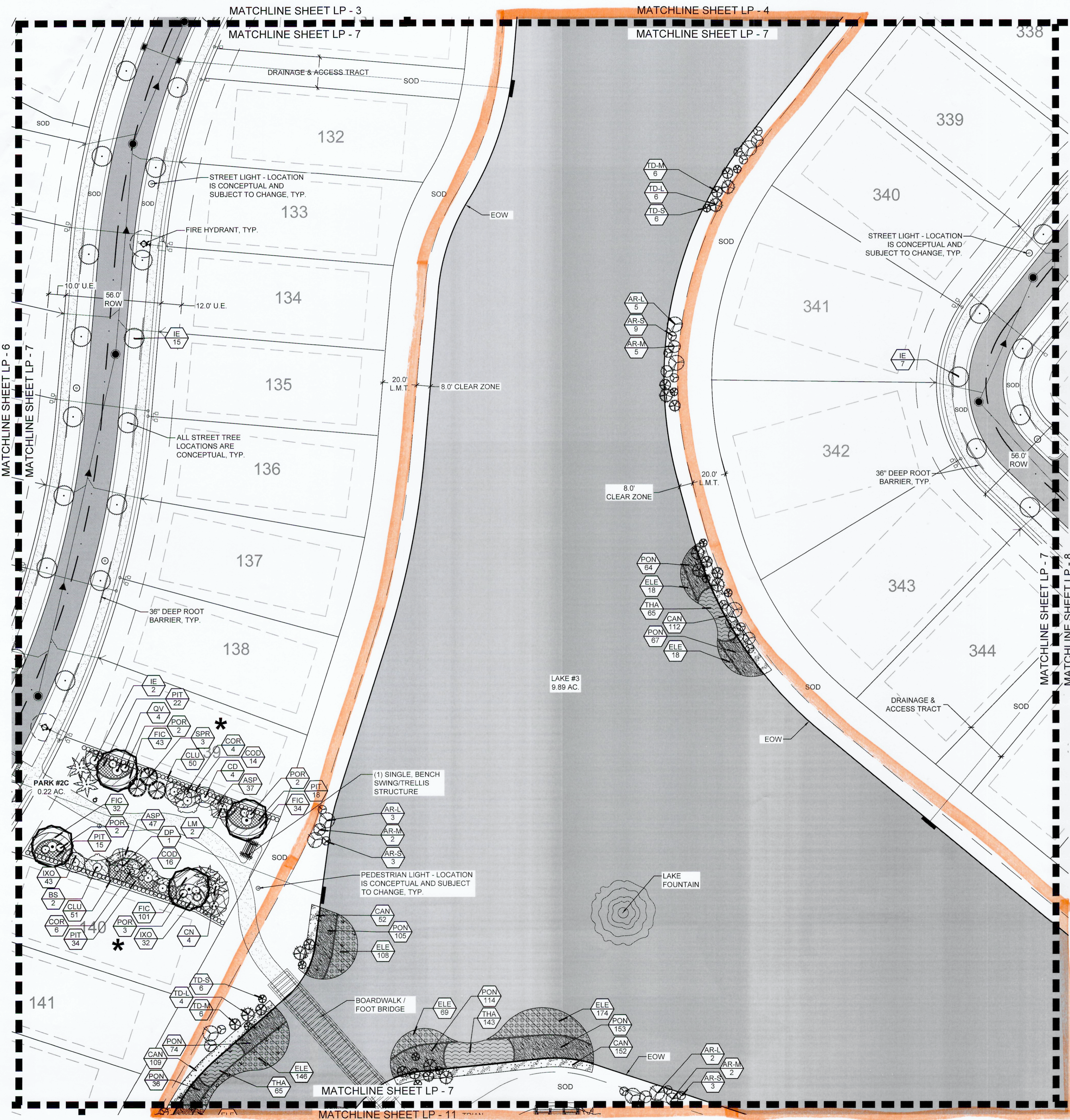

**PARCEL A-5 SHEET KEY**

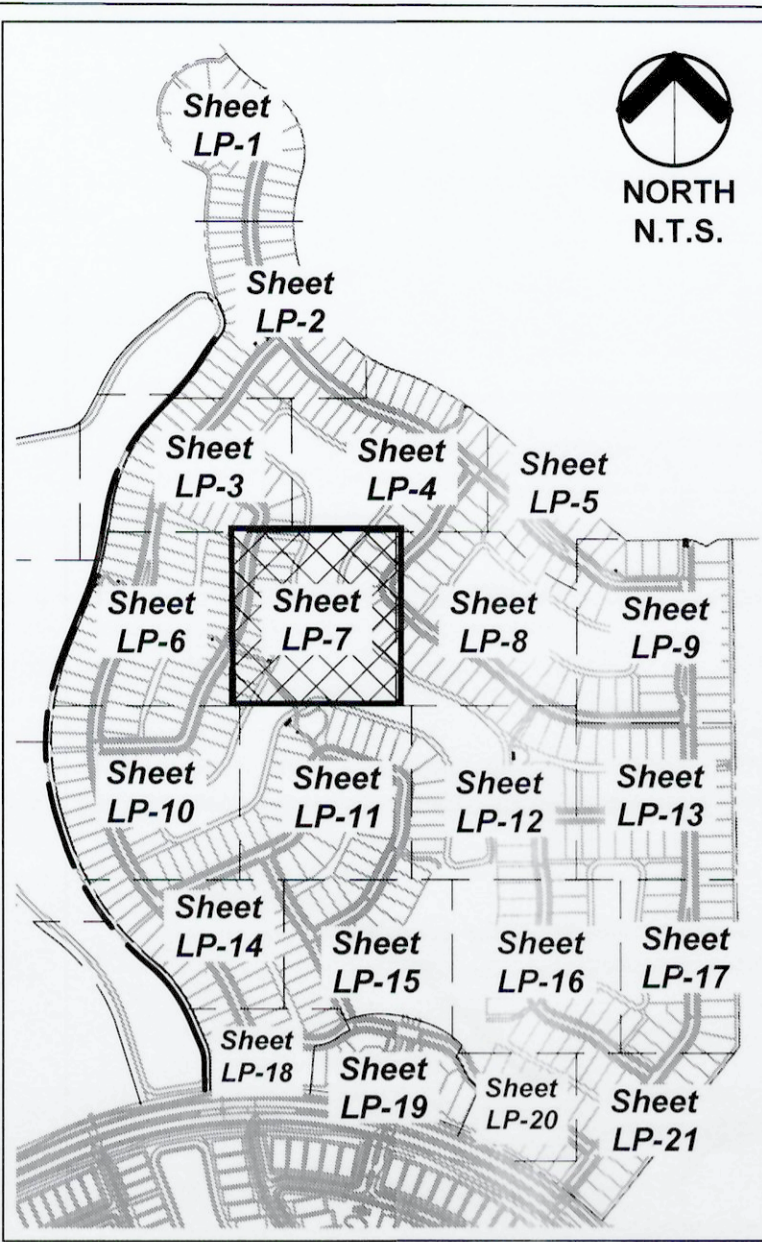

**PLANT LEGEND**

TREES	CODE	BOTANICAL NAME / COMMON NAME
	BS	Bursera simaruba / Gumbo Limbo 12' Ht. x 5' Spr., 2.5' Cal., Straight trunk, Full Canopy
	CD	Coccoloba diversifolia / Pigeon Plum 10' Ht. x 4' Spr., Full Canopy
	DP	Delonix poinciana / Royal Poinciana 12' Ht. x 5' Spr., 2.5' Cal., Single trunk, Full Canopy
	IE	Ilex attenuata 'Eagleston' / Eagleston Holly 12' Ht. x 5' Spr., Min. 3' CT, Full and Dense.
	LM	Lagerstromia x 'Muskogee' / Lavender Crape Myrtle Multi-Trunk 12' Ht. x 5' Min. Spr., Min. 5' Clear Trunk, 2.5' Cal., Multi-Trunk, Wide Canopy, Lavender Blooms
	MG	Magnolia grandiflora 'D.D. Blanchard' TM / Southern Magnolia 12' Ht. x 5' Spr., Straight Trunks, Full Dense Canopy
	QV	Quercus virginiana / Southern Live Oak 12' Ht. x 5' Spr., 2.5' Cal., Straight trunk, Full Canopy
	QV-22	Quercus virginiana / Southern Live Oak 22' Ht. x 10' Spr., 5' Cal., Single Straight Trunk, Full and Even Canopy, No Low Crotch
	QV-14	Quercus virginiana / Southern Live Oak 14' Ht. x 6' Spr., 3.5' Cal., Single Straight Trunk, Full and Even Canopy, No Low Crotch
	QV-18	Quercus virginiana / Southern Live Oak 18' Ht. x 8' Spr., 4' Cal., Single Straight Trunk, Full and Even Canopy, No Low Crotch
PALM TREES	CODE	BOTANICAL NAME / COMMON NAME
	CN	Cocos nucifera 'Green Malayan' / Coconut Palm Field Grown, Varying 8'-12' GW, Full Head, No scarred trunk
	CN2	Cocos nucifera 'Green Malayan' / Coconut Palm Field Grown, 20' GW, Matched Shape and Size, Full Head, No scarred trunk
	PE1	Ptychosperma elegans / Alexander Palm Field Grown, Single, Varying Hts., Minimum 12' CW, Full Crown
	SP	Sabal palmetto / Sabal Palm FG, Varying Heights 12'-18' CT, Slick straight trunk, Hurricane Cut
	SPR	Sabal palmetto / Curved Trunk Sabal Palm FG, Varying Heights 15'-20' CT, Slick trunk, Curved, Hurricane Cut
LITTORAL TREES	CODE	BOTANICAL NAME / COMMON NAME
	AR-L	Acer rubrum / Red Maple Container Grown, 9' Ht. x 2.5'-3' Spr., 2"-2.5" Cal., Straight Trunk, Full Canopy
	AR-M	Acer rubrum / Red Maple Container Grown, 7' Ht. x 2'-2.5' Spr., 1.5"-2" Cal., Straight Trunk, Full Canopy
	AR-S	Acer rubrum / Red Maple Container Grown, 5' Ht. x 1.5'-2' Spr., 1"-1.5" Cal., Straight Trunk, Full Canopy
	TD-L	Taxodium distichum / Bald Cypress Container Grown, 9' Ht. x 2.5'-3' Spr., 2"-2.5" Cal., Straight Trunk, Even Canopy, Full
	TD-M	Taxodium distichum / Bald Cypress Container Grown, 7' Ht. x 2'-2.5' Spr., 1.5"-2" Cal., Straight Trunk, Even Canopy, Full
	TD-S	Taxodium distichum / Bald Cypress Container Grown, 5' Ht. x 1.5'-2' Spr., 1"-1.5" Cal., Straight Trunk, Even Canopy, Full
SHRUBS	CODE	BOTANICAL NAME / COMMON NAME
	POR	Alocasia portadora / Portadora 15 Gal., 1 PPP, 5' Ht. Min., Specimen, Fully Rooted, Disease Free
	CHR	Chrysobalanus icaco 'Red Tip' / Red Tip Coccoloba 7 Gal., 24" Ht. x 24" Spr., 36" O.C., Full to base and dense
	CLU	Clusia guttifera / Small-Leaf Clusia 3 Gal., 24" Ht. x 18" Spr., 30" O.C., Full and Dense
	COR	Cordyline frutescens 'Red Sister' / Red Sister TI Plant 3 Gal., 3 PPP, 24" Ht. x 18" Spr., Full to base and dense
	CRI	Crinum augustum 'Queen Emma' / Queen Emma Crinum 7 Gal., 1 PPP, 3' Ht. x 3' Spr., Disease Free, Specimen
	MON	Monstera deliciosa / Split-Leaf Philodendron 15 Gal., 30" Ht. x 30" Spr., Large Leaves, Full and Dense, Full to Base
SHRUB AREAS	CODE	BOTANICAL NAME / COMMON NAME
	ASP	Asparagus densiflorus 'Meyersii' / Foxtail Fern 3 Gal., 12" Ht. x 12" Spr., 24" O.C.
	COD	Codiaeum variegatum 'Petra' / Petra Croton 3 Gal., 18" Ht. x 15" Spr., 24" O.C., Full to Base, Dense
	DIE	Dietes iridioides / White African Iris 3 Gal., 24" Ht. x 15" Spr., 30" O.C. Fully Rooted & Dense
	FIC	Ficus microcarpa 'Green Island' / Green Island Ficus 7 Gal., 18" Ht. x 18" Spr., 24" O.C., Fully rooted and dense
	HAM	Hamelia patens / Fire Bush 3 Gal., 24" Ht. x 18" Spr., 48" O.C., Full and dense
	IXO	Ixora 'Nora Grant' / Nora Grant Ixora 3 Gal. Min., 18" Ht. x 18" Spr., 24" O.C., Full to base, Dense, Red
	JAS	Jasminum volubile / Wax Jasmine 3 Gal., 12" Ht. x 12" Spr., 30" O.C. Full and Dense, Full to Base
	PIT	Pittosporum tobira 'Variegata' / Variegated Pittosporum 3 Gal., 12" Ht. x 12" Spr., 30" O.C. Full and dense, Full to base
	SCH	Schefflera arboricola 'Trinette' / Schefflera 3 Gal., 12" Ht. x 12" Spr., 24" O.C., Full to base and dense
	FAK	Tripsacum dactyloides / Fakahatchee Grass 1 Gal., 24" HT x 22" SPR, 36" O.C., Fully Rooted & Dense
LITTORAL PLANTINGS	CODE	BOTANICAL NAME / COMMON NAME
	CAN	Canna flaccida / Yellow Canna Bare Root, 10" Ht. x 6" Spr. 24" O.C.
	ELE	Eleocharis interstincta / Jointed Spikerush Bare Root, 10" Ht. x 6" Spr. 24" O.C.
	PON	Pontederia cordata / Pickerel Weed 4" Pot, 10" Ht. x 6" Spr., 24" O.C., Fully rooted plants
	THA	Thalia geniculata / Fire Flag 4" Pot, 10" Ht. x 6" Spr., 24" O.C., Fully rooted plants
GROUND COVERS	CODE	BOTANICAL NAME / COMMON NAME
	ANN	Annuals / Annuals 4" Pots, 10" O.C. (Variety to be determined by Owner at time of planting)

**Urban design Kilday STUDIOS**

Urban Planning & Design  
Landscape Architecture  
Communication Graphics

The Offices at City Place  
477 S. Rosemary Ave., Suite 225  
West Palm Beach, FL 33401  
561.366.1100 FAX 561.366.1111  
www.udkstudios.com  
#LCC000035

Copyright:  
All ideas, designs, arrangements, and plans represented by this drawing are owned by and the property of the designer, and were created for the exclusive use of the specified project. These ideas, designs, arrangements or plans shall not be used by or disclosed to any person, firm, or corporation without the written permission of the designer.

**Avenir - Landscape Plan #2**  
A Planned Community Development  
Palm Beach Gardens, Florida  
Landscape Plan - Parcel A-5

Drawing Name: H:\Landscape\Avenir\Parcel A-5\LP-07\Drawing\Avenir\Parcel A-5 LP-07.dwg

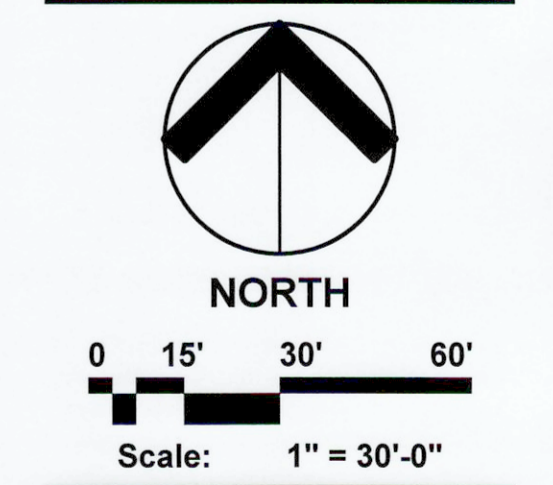

Date: 08.21.2017  
Project No.: 12-065.007  
Designed By: TLM  
Drawn By: TLM  
Checked By: NMW/JT

**Revision Dates:**

08.29.2017	Submittal
03.14.2018	Resubmittal
09.11.2018	Resubmittal
10.04.2018	Resubmittal
10.11.2018	Resubmittal

**LP-7**  
of 41

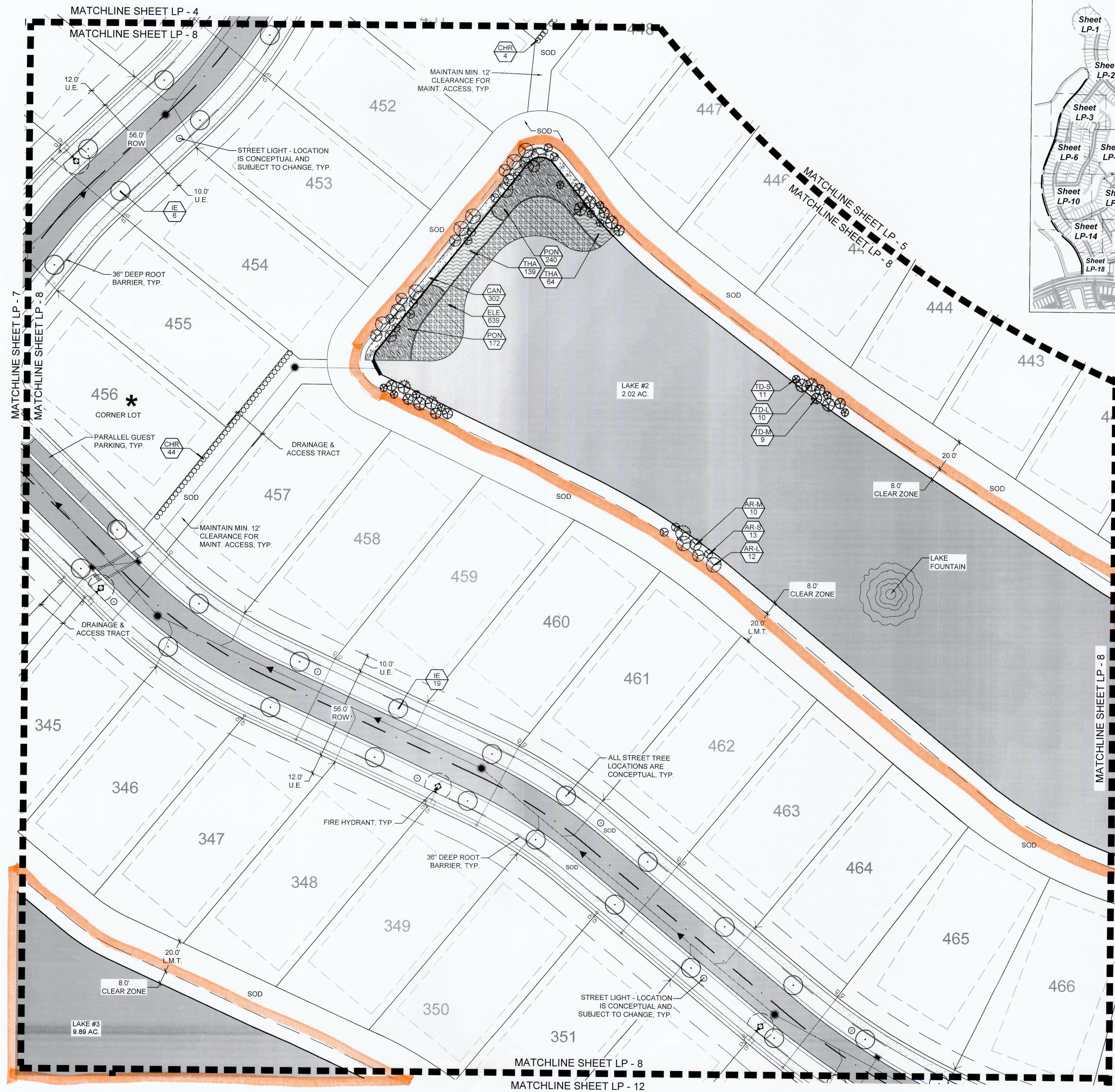

**PARCEL A-5 SHEET KEY**

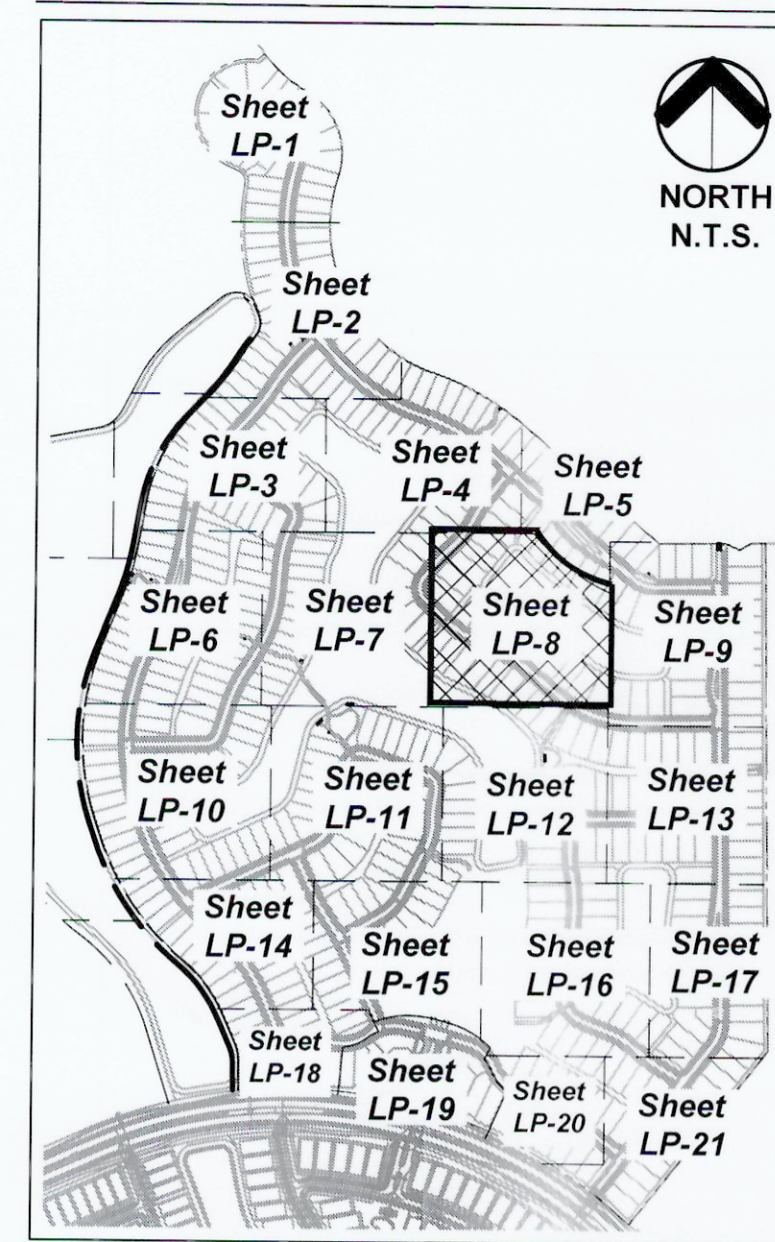

**PLANT LEGEND**

TREES	CODE	BOTANICAL NAME / COMMON NAME
	BS	Bursera simaruba / Gumbo Limbo 12' Ht. x 5' Spr., 2.5' Cal., Straight Trunk, Full Canopy
	CD	Coccoloba diversifolia / Pigeon Plum 10' Ht. x 4' Spr., Full Canopy
	DP	Delonix poinciana / Royal Poinciana 12' Ht. x 5' Spr., 2.5' Cal., Single Trunk, Full Canopy
	IE	Ilex x attenuata 'Eagleston' / Eagleston Holly 12' Ht. x 5' Spr., Min. 3' CT, Full and Dense.
	LM	Lagerstroemia x 'Muskegoe' / Lavender Cape Myrtle Multi-Trunk 12' Ht. x 5' Min. Spr., Min. 5' Clear Trunk, 2.5' Cal., Multi-Trunk, Wide Canopy, Lavender Blooms
	MG	Magnolia grandiflora D.D. Blanchard TM / Southern Magnolia 12' Ht. x 5' Spr., Straight Trunks, Full Dense Canopy
	QV	Quercus virginiana / Southern Live Oak 12' Ht. x 5' Spr., 2.5' Cal., Straight trunk, Full Canopy
	QV-22	Quercus virginiana / Southern Live Oak 22' Ht. x 10' Spr., 5' Cal., Single Straight Trunk, Full and Even Canopy, No Low Croch
	QV-14	Quercus virginiana / Southern Live Oak 14' Ht. x 6' Spr., 3.5' Cal., Single Straight Trunk, Full and Even Canopy, No Low Croch
	QV-18	Quercus virginiana / Southern Live Oak 18' Ht. x 8' Spr., 4' Cal., Single Straight Trunk, Full and Even Canopy, No Low Croch
PALM TREES	CODE	BOTANICAL NAME / COMMON NAME
	CN	Cocos nucifera 'Green Malayan' / Coconut Palm Field Grown, Varying 6'-12' GW, Full Head, No scarred trunk
	CN2	Cocos nucifera 'Green Malayan' / Coconut Palm Field Grown, 20' GW, Matched Shape and Size, Full Head, No scarred trunk
	PE1	Ptychosperma elegans / Alexander Palm Field Grown, Single, Varying Hts., Minimum 12' CW, Full Crown
	SP	Sabal palmetto / Sabal Palm FG, Varying Heights 12'-18' CT, Slick straight trunk, Hurricane Cut
	SPR	Sabal palmetto / Curved Trunk Sabal Palm FG, Varying Heights 15'-20' CT, Slick trunk, Curved, Hurricane Cut
LITTORAL TREES	CODE	BOTANICAL NAME / COMMON NAME
	AR-L	Acer rubrum / Red Maple Container Grown, 9' Ht. x 2.5'-3' Spr., 2'-2.5' Cal., Straight Trunk, Full Canopy
	AR-M	Acer rubrum / Red Maple Container Grown, 7' Ht. x 2'-2.5' Spr., 1.5'-2' Cal., Straight Trunk, Full Canopy
	AR-S	Acer rubrum / Red Maple Container Grown, 5' Ht. x 1.5'-2' Spr., 1'-1.5' Cal., Straight Trunk, Full Canopy
	TD-L	Taxodium distichum / Bald Cypress Container Grown, 9' Ht. x 2.5'-3' Spr., 2'-2.5' Cal., Straight Trunk, Even Canopy, Full
	TD-M	Taxodium distichum / Bald Cypress Container Grown, 7' Ht. x 2'-2.5' Spr., 1.5'-2' Cal., Straight Trunk, Even Canopy, Full
	TD-S	Taxodium distichum / Bald Cypress Container Grown, 5' Ht. x 1.5'-2' Spr., 1'-1.5' Cal., Straight Trunk, Even Canopy, Full
SHRUBS	CODE	BOTANICAL NAME / COMMON NAME
	POR	Alcascia portadora / Portadora 15 Gal., 1 PPP, 5' Ht. Min., Specimen, Fully Rooted, Disease Free
	CHR	Chrysobalanus icaco 'Red Tip' / Red Tip Coccoloba 7 Gal., 24" Ht. x 24" Spr., 30" O.C., Full to base and dense
	CLU	Clusia guttifera / Small-Leaf Clusia 3 Gal., 24" Ht. x 18" Spr., 30" O.C., Full and Dense
	COR	Cordyline fruticosa 'Red Sister' / Red Sister TI Plant 3 Gal., 3 PPP, 24" Ht. x 18" Spr., Full to base and dense
	CRI	Crinum augustum 'Queen Emma' / 'Queen Emma' Crinum 7 Gal., 1 PPP, 3' Ht. x 3' Spr., Disease Free, Specimen
	MON	Monstera deliciosa / Split-Leaf Philodendron 15 Gal., 30" Ht. x 30" Spr., Large Leaves, Full and Dense, Full to Base
SHRUB AREAS	CODE	BOTANICAL NAME / COMMON NAME
	ASP	Asparagus densiflorus 'Meyers' / Foxtail Fern 3 Gal., 12" Ht. x 12" Spr., 24" O.C.
	COD	Codiaeum variegatum 'Petra' / Petra Croton 3 Gal., 18" Ht. x 15" Spr., 24" O.C., Full to Base, Dense
	DIE	Dietsia indioides / White African Iris 3 Gal., 24" Ht. x 15" Spr., 30" O.C. Fully Rooted & Dense
	FIC	Ficus microcarpa 'Green Island' / Green Island Ficus 7 Gal., 18" Ht. x 18" Spr., 24" O.C., Fully rooted and dense
	HAM	Hamelia patens / Fire Bush 3 Gal., 24" Ht. x 18" Spr., 48" O.C., Full and dense
	IXO	Ixora 'Nora Grant' / Nora Grant Ixora 3 Gal. Min., 18" Ht. x 18" Spr., 24" O.C., Full to base, Dense, Red
	JAS	Jasminum volubile / Wax Jasmine 3 Gal., 12" Ht. x 12" Spr., 30" OC, Full and Dense, Full to Base
	PIT	Pittosporum tobira 'Variegata' / Variegated Pittosporum 3 Gal. 12" Ht. x 12" Spr., 30" OC, Full and dense, Full to base
	SCH	Schefflera arboricola 'Trinette' / Schefflera 3 Gal., 12" Ht. x 12" Spr., 24" O.C., Full to base and dense
	FAK	Tripsacum dactyloides / Fakahatchee Grass 1 Gal., 24" HT x 22" SPR, 36" O.C., Fully Rooted & Dense
LITTORAL PLANTINGS	CODE	BOTANICAL NAME / COMMON NAME
	CAN	Canna flaccida / Yellow Canna Bare Root, 10" Ht. x 6" Spr. 24" O.C.
	ELE	Eleocharis interstincta / Jointed Spikerush Bare Root, 10" Ht. x 6" Spr. 24" O.C.
	PON	Pontederia cordata / Pickerel Weed 4" Pot, 10" Ht. x 6" Spr., 24" O.C., Fully rooted plants
	THA	Thalia geniculata / Fire Flag 4" Pot, 10" Ht. x 6" Spr., 24" O.C., Fully rooted plants
GROUND COVERS	CODE	BOTANICAL NAME / COMMON NAME
	ANN	Annuals / Annuals 4" Pots, 10" O.C. (Variety to be determined by Owner at time of planting)

**Avenir - Landscape Plan #2**  
**A Planned Community Development**  
 Palm Beach Gardens, Florida  
 Landscape Plan - Parcel A-5

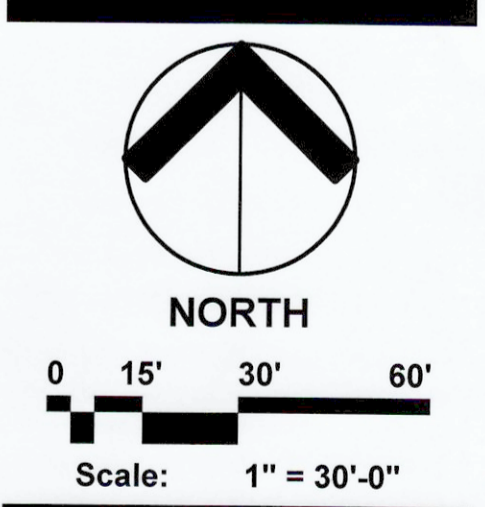

Date: 08-21-2017  
 Project No.: 12-065.007  
 Designed By: TLM  
 Drawn By: TLM  
 Checked By: NM/WJT

**Revision Dates:**

08/29/2017	Submittal
03/14/2018	Resubmittal
09/11/2018	Resubmittal
10/04/2018	Resubmittal
10/11/2018	Resubmittal

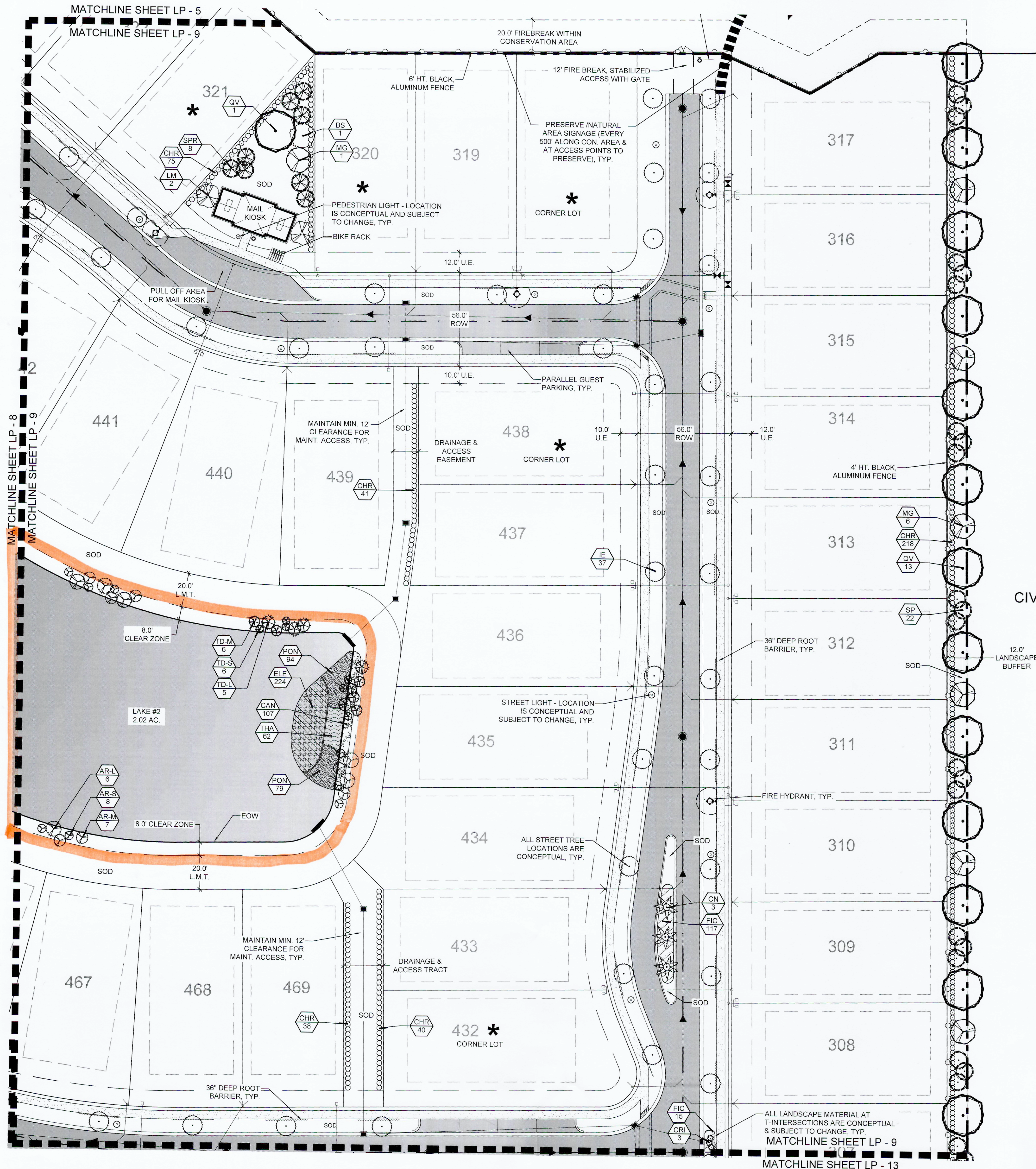

**PARCEL A-5 SHEET KEY**

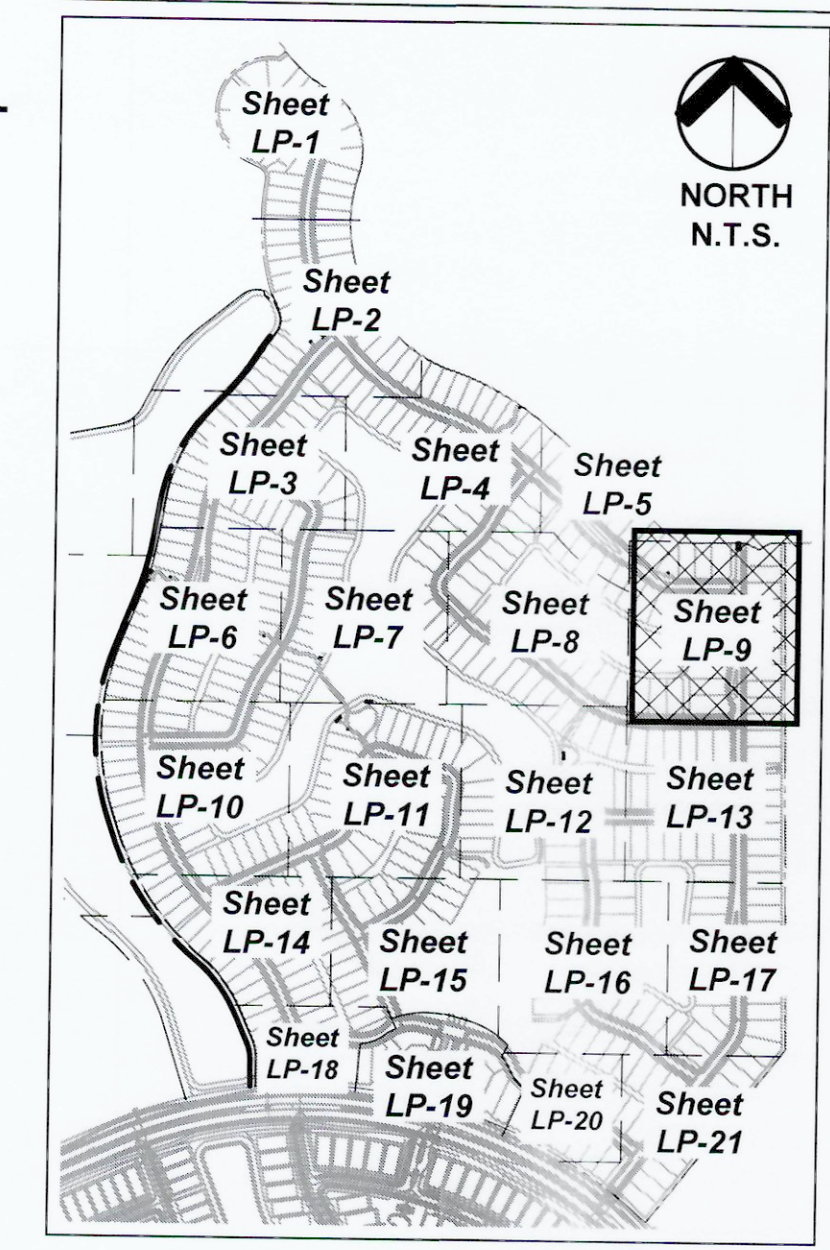

**PLANT LEGEND**

TREES	CODE	BOTANICAL NAME / COMMON NAME
	BS	Bursera simaruba / Gumbo Limbo 12' Ht. x 5' Spr., 2.5' Cal., Straight trunk, Full Canopy
	CD	Coccoloba diversifolia / Pigeon Plum 10' Ht. x 4' Spr., Full Canopy
	DP	Delonix poinciana / Royal Poinciana 12' Ht. x 5' Spr., 2.5' Cal., Single trunk, Full Canopy
	IE	Ilex x alternata 'Eagleston' / Eagleston Holly 12' Ht. x 5' Spr., Min. 3' CT., Full and Dense.
	LM	Lagerstroemia x Muskogee / Lavender Crape Myrtle Multi-Trunk 12' Ht. x 5' Min. Spr., Min. 5' Clear Trunk, 2.5' Cal., Multi-Trunk, Wide Canopy, Lavender Blooms
	MG	Magnolia grandiflora 'D.D. Blanchard' TM / Southern Magnolia 12' Ht. x 5' Spr., Straight Trunks, Full Dense Canopy
	QV	Quercus virginiana / Southern Live Oak 12' Ht. x 5' Spr., 2.5' Cal., Straight trunk, Full Canopy
	QV-22	Quercus virginiana / Southern Live Oak 22' Ht. x 10' Spr., 5' Cal., Single Straight Trunk, Full and Even Canopy, No Low Croch
	QV-14	Quercus virginiana / Southern Live Oak 14' Ht. x 6' Spr., 3.5' Cal., Single Straight Trunk, Full and Even Canopy, No Low Croch
	QV-18	Quercus virginiana / Southern Live Oak 18' Ht. x 8' Spr., 4' Cal., Single Straight Trunk, Full and Even Canopy, No Low Croch
PALM TREES	CODE	BOTANICAL NAME / COMMON NAME
	CN	Cocco nucifera 'Green Malaysian' / Coconut Palm Field Grown, Varying 8'-12' GW, Full Head, No scarred trunk
	CN2	Cocco nucifera 'Green Malaysian' / Coconut Palm Field Grown, 20' GW, Matched Shape and Size, Full Head, No scarred trunk
	PE1	Ptychosperma elegans / Alexander Palm Field Grown, Single, Varying Hts., Minimum 12' CW, Full Crown
	SP	Sabal palmetto / Sabal Palm FG, Varying Heights 12'-18' CT, Slick straight trunk, Hurricane Cut
	SPR	Sabal palmetto / Curved Trunk Sabal Palm FG, Varying Heights 15'-20' CT, Slick trunk, Curved, Hurricane Cut
LITTORAL TREES	CODE	BOTANICAL NAME / COMMON NAME
	AR-L	Acer rubrum / Red Maple Container Grown, 9' Ht. x 2.5'-3' Spr., 2'-2.5' Cal., Straight Trunk, Full Canopy
	AR-M	Acer rubrum / Red Maple Container Grown, 7' Ht. x 2'-2.5' Spr., 1.5'-2" Cal., Straight Trunk, Full Canopy
	AR-S	Acer rubrum / Red Maple Container Grown, 5' Ht. x 1.5'-2' Spr., 1'-1.5" Cal., Straight Trunk, Full Canopy
	TD-L	Taxodium distichum / Bald Cypress Container Grown, 9' Ht. x 2.5'-3' Spr., 2'-2.5" Cal., Straight Trunk, Even Canopy, Full
	TD-M	Taxodium distichum / Bald Cypress Container Grown, 7' Ht. x 2'-2.5' Spr., 1.5'-2" Cal., Straight Trunk, Even Canopy, Full
	TD-S	Taxodium distichum / Bald Cypress Container Grown, 5' Ht. x 1.5'-2' Spr., 1'-1.5" Cal., Straight Trunk, Even Canopy, Full
SHRUBS	CODE	BOTANICAL NAME / COMMON NAME
	POR	Azocasia portadora / Portadora 15 Gal., 1 PPP, 5' Ht. Min., Specimen, Fully Rooted, Disease Free
	CHR	Chrysobalanus icaco 'Red Tip' / Red Tip Coccolupum 7 Gal., 24" Ht. x 24" Spr., 36" O.C., Full to base and dense
	CLU	Clusia guttifera / Small-Leaf Clusia 3 Gal., 24" Ht. x 18" Spr., 30" O.C., Full and Dense
	COR	Cordyline frutescens 'Red Sister' / Red Sister TI Plant 3 Gal., 3 PPP, 24" Ht. x 18" Spr., Full to base and dense
	CRI	Crinum augustum 'Queen Emma' / Queen Emma' Crinum 7 Gal., 1 PPP, 3' Ht. x 3' Spr., Disease Free, Specimen
	MON	Morshera delicosa / Split-Leaf Philodendron 15 Gal., 30" Ht. x 30" Spr., Large Leaves, Full and Dense, Full to Base
SHRUB AREAS	CODE	BOTANICAL NAME / COMMON NAME
	ASP	Asparagus densiflorus 'Meyersii' / Foxtail Fern 3 Gal., 12" Ht. x 12" Spr., 24" O.C.
	COD	Codiaeum variegatum 'Petra' / Petra Croton 3 Gal., 18" Ht. x 15" Spr., 24" O.C., Full to Base, Dense
	DIE	Diets iridioides / White African Iris 3 Gal., 24" Ht. x 15" Spr., 30" O.C. Fully Rooted & Dense
	FIC	Ficus microcarpa 'Green Island' / Green Island Ficus 7 Gal., 18" Ht. x 18" Spr., 24" O.C., Fully rooted and dense
	HAM	Hamelia patens / Fire Bush 3 Gal., 24" Ht. x 18" Spr., 48" O.C., Full and dense
	IXO	Ixora 'Nora Grant' / Nora Grant Ixora 3 Gal. Min., 18" Ht. x 18" Spr., 24" O.C., Full to base, Dense, Red
	JAS	Jasminum volatile / Wax Jasmine 3 Gal., 12" Ht. x 12" Spr., 30" O.C. Full and Dense, Full to Base
	PIT	Pittosporum tobira 'Variegata' / Variegated Pittosporum 3 Gal., 12" Ht. x 12" Spr., 30" O.C. Full and dense, Full to base
	SCH	Schefflera arboricola 'Trinette' / Schefflera 3 Gal., 12" Ht. x 12" Spr., 24" O.C., Full to base and dense
	FAK	Tripsacum dactyloides / Falckhatchea Grass 1 Gal., 24" Ht. x 22" SPR, 36" O.C., Fully Rooted & Dense
LITTORAL PLANTINGS	CODE	BOTANICAL NAME / COMMON NAME
	CAN	Canna flaccida / Yellow Canna Bare Root, 10" Ht. x 6" Spr., 24" O.C.
	ELE	Eleocharis interstincta / Jointed Spikerush Bare Root, 10" Ht. x 6" Spr., 24" O.C.
	PON	Ponederis corbata / Pickering Weed 4" Pot, 10" Ht. x 6" Spr., 24" O.C., Fully rooted plants
	THA	Thalia geniculata / Fire Flag 4" Pot, 10" Ht. x 6" Spr., 24" O.C., Fully rooted plants
GROUND COVERS	CODE	BOTANICAL NAME / COMMON NAME
	ANN	Annuals / Annuals 4" Pots, 10" O.C. Variety to be determined by Owner at time of planting

**Avenir - Landscape Plan #2**  
A Planned Community Development  
Palm Beach Gardens, Florida  
Landscape Plan - Parcel A-5

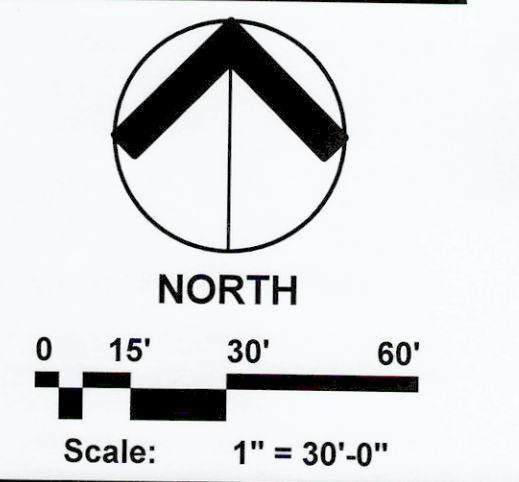

Date: 08.21.2017  
Project No.: 12-065 007  
Designed By: TLM  
Drawn By: TLM  
Checked By: NM/WJT

**Revision Dates:**

08.29.2017	Submittal
03.14.2018	Resubmittal
09.11.2018	Resubmittal
10.04.2018	Resubmittal
10.11.2018	Resubmittal

MATCHLINE SHEET LP - 6

MATCHLINE SHEET LP - 10

MATCHLINE SHEET LP - 29  
MATCHLINE SHEET LP - 10

MASTER DRAINAGE LAKE #5 41.71 AC.

MATCHLINE SHEET LP - 30

MATCHLINE SHEET LP - 10

MATCHLINE SHEET LP - 11

MATCHLINE SHEET LP - 10

MATCHLINE SHEET LP - 14

PARCEL A-5 SHEET KEY

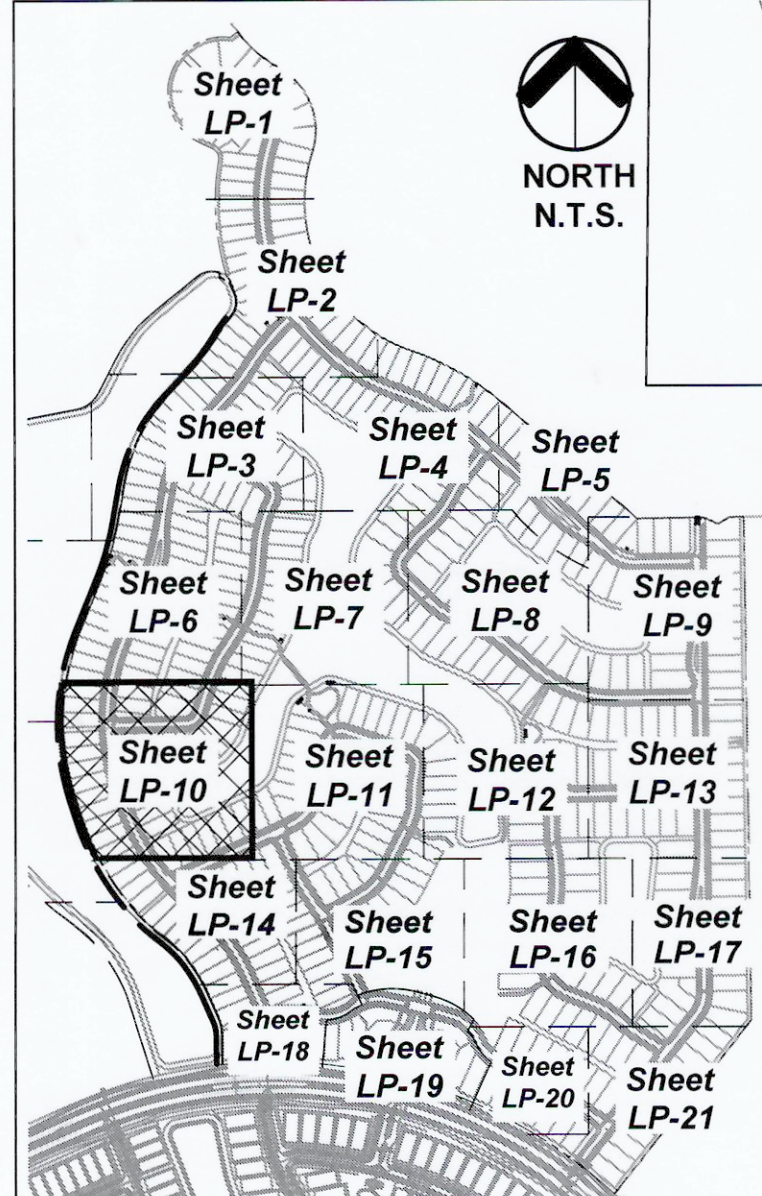

PLANT LEGEND

Table with columns for CODE, BOTANICAL NAME / COMMON NAME, and symbols for various plant types including TREES, PALM TREES, LITTORAL TREES, SHRUBS, SHRUB AREAS, LITTORAL PLANTINGS, and GROUND COVERS. Each entry includes a specific code and the name of the plant species.



Urban Planning & Design  
Landscape Architecture  
Communication Graphics  
The Offices at City Place  
477 S. Rosemary Ave., Suite 225  
West Palm Beach, FL 33401  
561.366.1100 FAX 561.366.1111  
www.udkstudios.com  
#LCC00035

Copyright:  
All ideas, designs, arrangements, and plans represented by this drawing are owned by and the property of the designer, and were created for the exclusive use of the specified project. These ideas, designs, arrangements or plans shall not be used by, or disclosed to any person, firm, or corporation without the written permission of the designer.

Avenir - Landscape Plan #2  
A Planned Community Development  
Palm Beach Gardens, Florida  
Landscape Plan - Parcel A-5

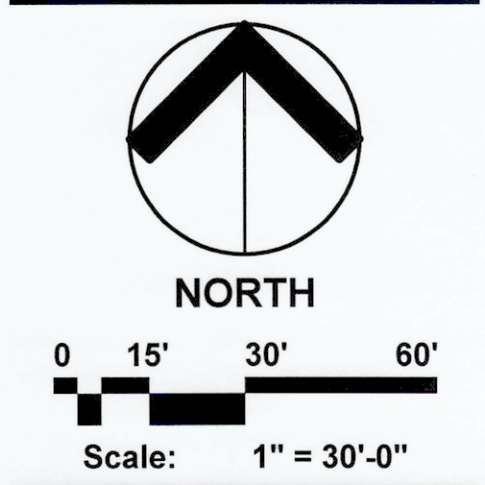

Date: 08.21.2017  
Project No.: 12-065.007  
Designed By: TLM  
Drawn By: TLM  
Checked By: NMAWJT

Revision Dates:  
08.29.2017 Submittal  
03.14.2018 Resubmittal  
09.11.2018 Resubmittal  
10.04.2018 Resubmittal  
10.11.2018 Resubmittal

LP-10  
of 41

PARCEL A-5 SHEET KEY

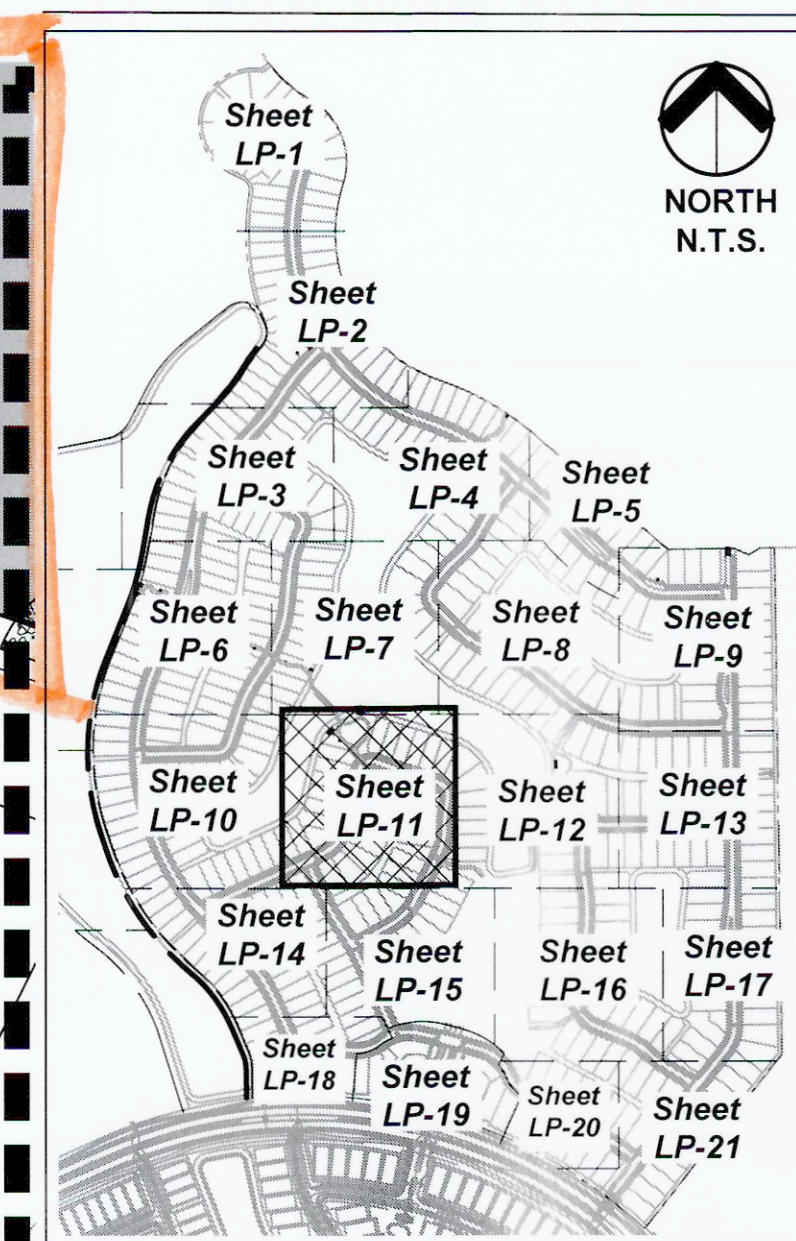

PLANT LEGEND

TREES	CODE	BOTANICAL NAME / COMMON NAME
	BS	Bursera simaruba / Gumbo Limbo 12' Ht. x 5' Spr., 2.5' Cal., Straight trunk, Full Canopy
	CD	Coccoloba diversifolia / Pigeon Plum 10' Ht. x 4' Spr., Full Canopy
	DP	Delonix regia / Royal Poinciana 12' Ht. x 5' Spr., 2.5' Cal., Single trunk, Full Canopy
	IE	Ilex x attenuata 'Eagleston' / Eagleston Holly 12' Ht. x 5' Spr., Min. 3' CT, Full and Dense.
	LM	Lagerstroemia x 'Muskoegae' / Lavender Crape Myrtle Multi-Trunk 12' Ht. x 5' Min. Spr., Min. 5' Clear Trunk, 2.5' Cal., Multi-Trunk, Wide Canopy, Lavender Blooms
	MG	Magnolia grandiflora 'D.D. Blanchard' TM / Southern Magnolia 12' Ht. x 5' Spr., Straight Trunks, Full Dense Canopy
	QV	Quercus virginiana / Southern Live Oak 12' Ht. x 5' Spr., 2.5' Cal., Straight trunk, Full Canopy
	QV-22	Quercus virginiana / Southern Live Oak 22' Ht. x 10' Spr., 5' Cal., Single Straight Trunk, Full and Even Canopy, No Low Crotch
	QV-14	Quercus virginiana / Southern Live Oak 14' Ht. x 6' Spr., 3.5' Cal., Single Straight Trunk, Full and Even Canopy, No Low Crotch
	QV-18	Quercus virginiana / Southern Live Oak 18' Ht. x 8' Spr., 4' Cal., Single Straight Trunk, Full and Even Canopy, No Low Crotch
PALM TREES	CODE	BOTANICAL NAME / COMMON NAME
	CN	Cocos nucifera 'Green Malaysian' / Coconut Palm Field Grown, Varying 8'-12' GW, Full Head, No scarred trunk
	CN2	Cocos nucifera 'Green Malaysian' / Coconut Palm Field Grown, 20' GW, Matched Shape and Size, Full Head, No scarred trunk
	PE1	Ptychosperma elegans / Alexander Palm Field Grown, Single, Varying Hts., Minimum 12' CW, Full Crown
	SP	Sabal palmetto / Sabal Palm FG, Varying Heights 12'-18' CT, Slick straight trunk, Hurricane Cut
	SPR	Sabal palmetto / Curved Trunk Sabal Palm FG, Varying Heights 15'-20' CT, Slick trunk, Curved, Hurricane Cut
LITTORAL TREES	CODE	BOTANICAL NAME / COMMON NAME
	AR-L	Acer rubrum / Red Maple Container Grown, 9' Ht. x 2.5'-3' Spr., 2'-2.5' Cal., Straight Trunk, Full Canopy
	AR-M	Acer rubrum / Red Maple Container Grown, 7' Ht. x 2'-2.5' Spr., 1.5'-2' Cal., Straight Trunk, Full Canopy
	AR-S	Acer rubrum / Red Maple Container Grown, 5' Ht. x 1.5'-2' Spr., 1'-1.5' Cal., Straight Trunk, Full Canopy
	TD-L	Taxodium distichum / Bald Cypress Container Grown, 9' Ht. x 2.5'-3' Spr., 2'-2.5' Cal., Straight Trunk, Even Canopy, Full
	TD-M	Taxodium distichum / Bald Cypress Container Grown, 7' Ht. x 2'-2.5' Spr., 1.5'-2' Cal., Straight Trunk, Even Canopy, Full
	TD-S	Taxodium distichum / Bald Cypress Container Grown, 5' Ht. x 1.5'-2' Spr., 1'-1.5' Cal., Straight Trunk, Even Canopy, Full
SHRUBS	CODE	BOTANICAL NAME / COMMON NAME
	POR	Alocasia portadora / Portadora 15 Gal., 1 PPP, 5' Ht. Min., Specimen, Fully Rooted, Disease Free
	CHR	Chrysobalanus icaco 'Red Tip' / Red Tip Coccoloba 7 Gal., 24" Ht. x 24" Spr., 36" O.C., Full to base and dense
	CLU	Clusia guttifera / Small-Leaf Clusia 3 Gal., 24" Ht. x 18" Spr., 30" O.C., Full and Dense
	COR	Cordyline fruticosa 'Red Sister' / Red Sister Ti Plant 3 Gal., 3 PPP, 24" Ht. x 18" Spr., Full to base and dense
	CRI	Crinum augustum 'Queen Emma' / 'Queen Emma' Crinum 7 Gal., 1 PPP, 3' Ht. x 3' Spr., Disease Free, Specimen
	MON	Monstera deliciosa / Split-Leaf Philodendron 15 Gal., 30" Ht. x 30" Spr., Large Leaves, Full and Dense, Full to Base
SHRUB AREAS	CODE	BOTANICAL NAME / COMMON NAME
	ASP	Asparagus densiflorus 'Meyersii' / Foxtail Fern 3 Gal., 12" Ht. x 12" Spr., 24" O.C., Full to Base, Dense
	COD	Codiaeum variegatum 'Petra' / Petra Croton 3 Gal., 18" Ht. x 15" Spr., 24" O.C., Full to Base, Dense
	DIE	Diets iridioides / White African Iris 3 Gal., 24" Ht. x 15" Spr., 30" O.C., Fully Rooted & Dense
	FIC	Ficus microcarpa 'Green Island' / Green Island Ficus 7 Gal., 18" Ht. x 18" Spr., 24" O.C., Fully rooted and dense
	HAM	Hamelia patens / Fire Bush 3 Gal., 24" Ht. x 18" Spr., 48" O.C., Full and dense
	IXO	Ixora 'Nora Grant' / Nora Grant Ixora 3 Gal. Min., 18" Ht. x 18" Spr., 24" O.C., Full to base, Dense, Red
	JAS	Jasminum volatile / Wax Jasmine 3 Gal., 12" Ht. x 12" Spr., 30" OC, Full and Dense, Full to Base
	PIT	Pittosporum tobira 'Variegata' / Variegated Pittosporum 3 Gal., 12" Ht. x 12" Spr., 30" OC, Full and dense, Full to base
	SCH	Schefflera arboricola 'Trinette' / Schefflera 3 Gal., 12" Ht. x 12" Spr., 24" O.C., Full to base and dense
	FAK	Tripsacum dactyloides / Fakahatchee Grass 1 Gal., 24" Ht. x 22" SPR, 36" O.C., Fully Rooted & Dense
LITTORAL PLANTINGS	CODE	BOTANICAL NAME / COMMON NAME
	CAN	Canna flaccida / Yellow Canna Bare Root, 10" Ht. x 6" Spr. 24" O.C.
	ELE	Eleocharis interstincta / Jointed Spikerush Bare Root, 10" Ht. x 6" Spr. 24" O.C.
	PON	Pontederia cordata / Pickerel Weed 4" Pot, 10" Ht. x 6" Spr., 24" O.C., Fully rooted plants
	THA	Thalia geniculata / Fire Flag 4" Pot, 10" Ht. x 6" Spr., 24" O.C., Fully rooted plants
GROUND COVERS	CODE	BOTANICAL NAME / COMMON NAME
	ANN	Annals / Annuals 4" Pots, 10" O.C. (Variety to be determined by Owner at time of planting)

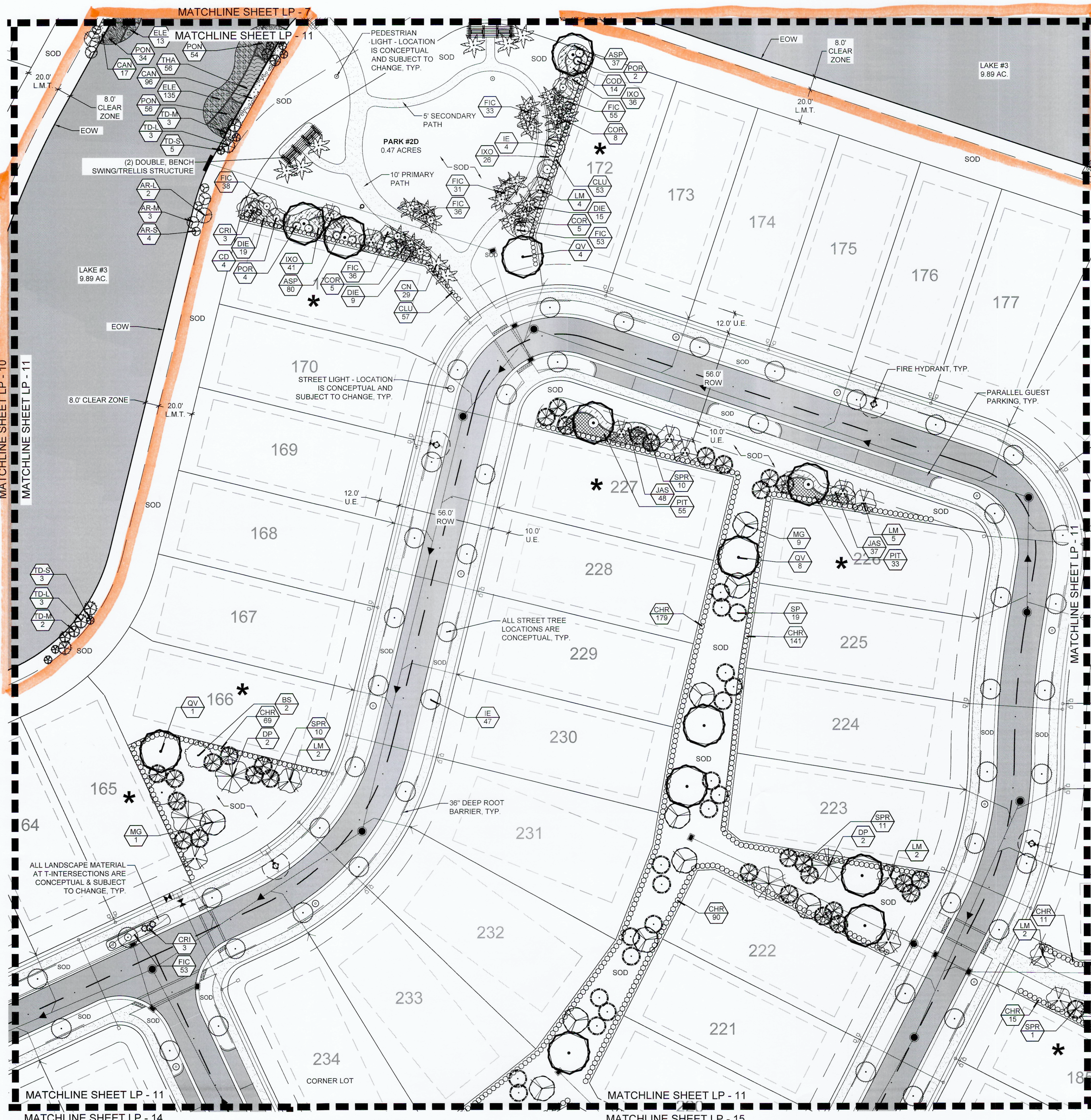

Urban Planning & Design  
Landscape Architecture  
Communication Graphics

The Offices at City Place  
477 S. Rosemary Ave., Suite 225  
West Palm Beach, FL 33401  
561.366.1100 FAX 561.366.1111  
www.udkstudios.com  
#LCC000035

Copyright:  
All ideas, designs, arrangements, and plans represented by this drawing are owned by and the property of the designer, and were created for the exclusive use of the specified project. These ideas, designs, arrangements or plans shall not be used by, or disclosed to any person, firm, or corporation without the written permission of the designer.

**Avenir - Landscape Plan #2**  
A Planned Community Development  
Palm Beach Gardens, Florida  
Landscape Plan - Parcel A-5



Scale: 1" = 30'-0"

Date: 08.21.2017  
Project No.: 12-065.007  
Designed By: TLM  
Drawn By: TLM  
Checked By: NMW/JT

Revision Dates:  
08.29.2017 Submittal  
03.14.2018 Resubmittal  
09.11.2018 Resubmittal  
10.04.2018 Resubmittal  
10.11.2018 Resubmittal

**LP-11**  
of 41



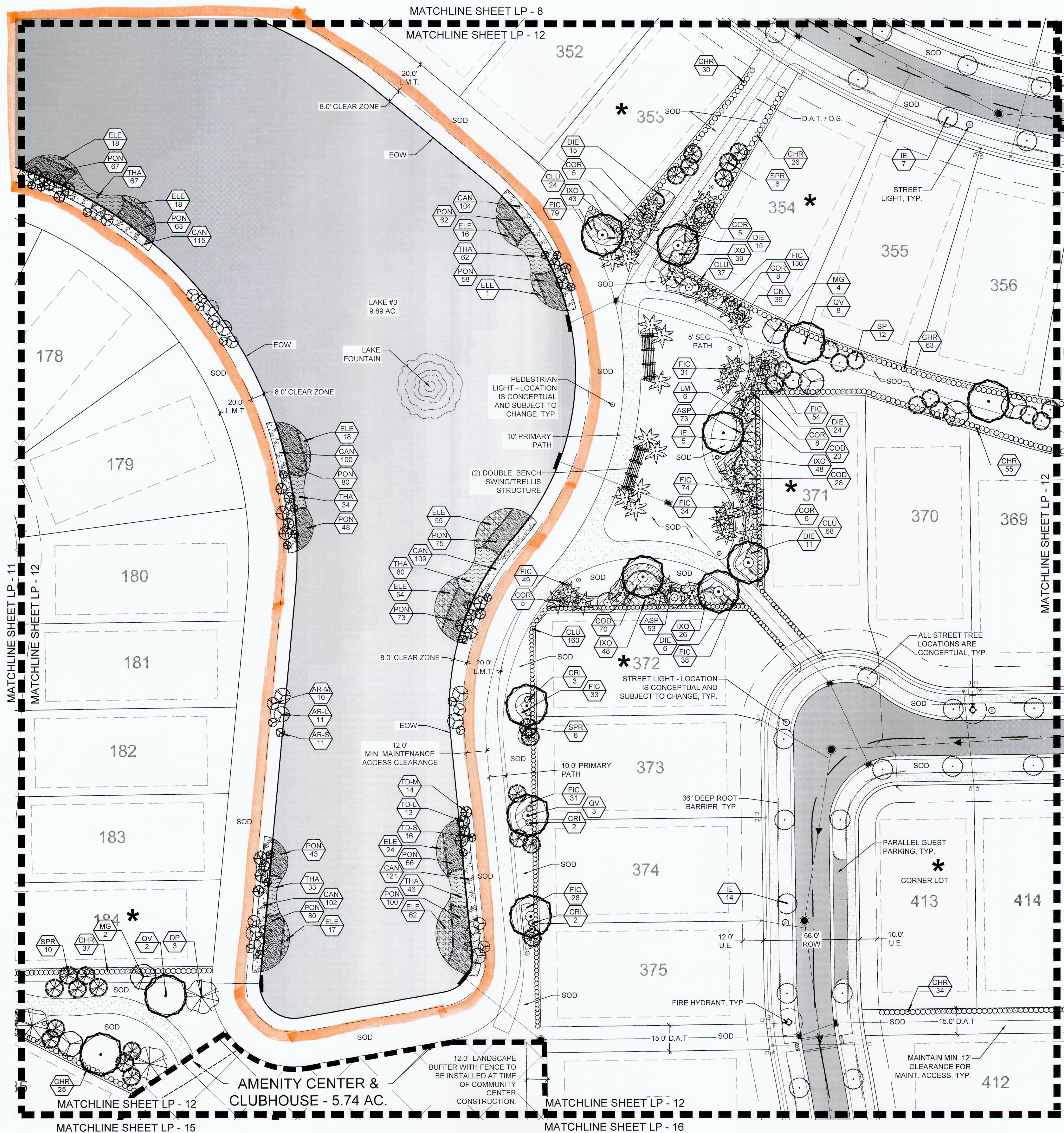

**PARCEL A-5 SHEET KEY**

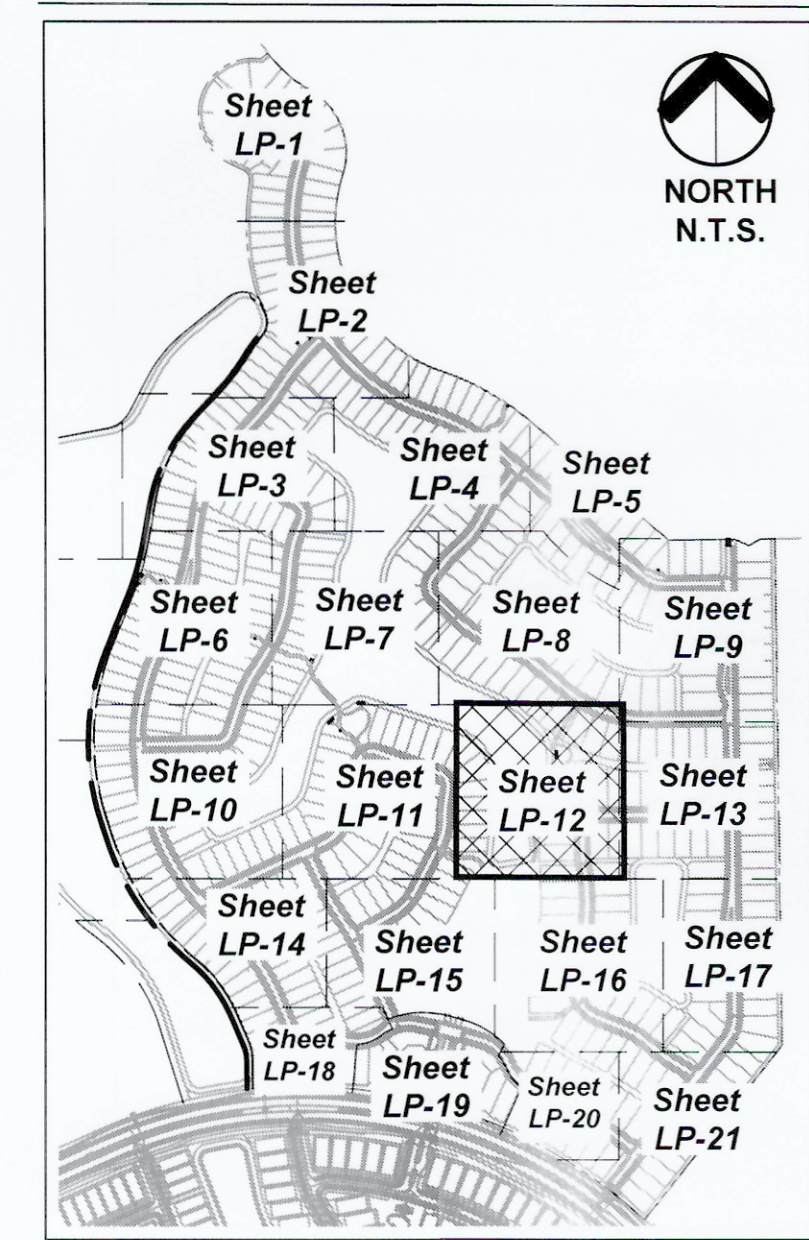

**PLANT LEGEND**

TREES	CODE	BOTANICAL NAME / COMMON NAME
	BS	Bursera simaruba / Gumbo Limbo 12' Ht. x 5' Spr., 2.5' Cal., Straight trunk, Full Canopy
	CD	Coccoloba diversifolia / Pigeon Plum 10' Ht. x 4' Spr., Full Canopy
	DP	Delonix poinciana / Royal Poinciana 12' Ht. x 5' Spr., 2.5' Cal., Single trunk, Full Canopy
	IE	Ilex x attenuata 'Eagleston' / Eagleston Holly 12' Ht. x 5' Spr., Min. 3' CT, Full and Dense
	LM	Lagerstroemia x 'Muskogee' / Lavender Grape Myrtle Multi-Trunk 12' Ht. x 5' Min. Spr., Min. 5' Clear Trunk, 2.5' Cal., Multi-Trunk, Wide Canopy, Lavender Blooms
	MG	Magnolia grandiflora 'D. B. Blanchard' TM / Southern Magnolia 12' Ht. x 5' Spr., Straight Trunks, Full Dense Canopy
	QV	Quercus virginiana / Southern Live Oak 12' Ht. x 5' Spr., 2.5' Cal., Straight trunk, Full Canopy
	QV-22	Quercus virginiana / Southern Live Oak 22' Ht. x 10' Spr., 5' Cal., Single Straight Trunk, Full and Even Canopy, No Low Crotch
	QV-14	Quercus virginiana / Southern Live Oak 14' Ht. x 6' Spr., 3.5' Cal., Single Straight Trunk, Full and Even Canopy, No Low Crotch
	QV-18	Quercus virginiana / Southern Live Oak 18' Ht. x 8' Spr., 4' Cal., Single Straight Trunk, Full and Even Canopy, No Low Crotch
PALM TREES	CODE	BOTANICAL NAME / COMMON NAME
	CN	Cocos nucifera 'Green Malaysian' / Coconut Palm Field Grown, Varying 8'-12' GW, Full Head, No scarred trunk
	CN2	Cocos nucifera 'Green Malaysian' / Coconut Palm Field Grown, 20' GW, Matched Shape and Size, Full Head, No scarred trunk
	PE1	Phycosperma elegans / Alexander Palm Field Grown, Single, Varying Hts., Minimum 12' CW, Full Crown
	SP	Sabal palmetto / Sabal Palm FG, Varying Heights 12'-18' CT, Slick straight trunk, Hurricane Cut
	SPR	Sabal palmetto / Curved Trunk Sabal Palm FG, Varying Heights 15'-20' CT, Slick trunk, Curved, Hurricane Cut
LITTORAL TREES	CODE	BOTANICAL NAME / COMMON NAME
	AR-L	Acer rubrum / Red Maple Container Grown, 9' Ht. x 2.5'-3' Spr., 2'-2.5' Cal., Straight Trunk, Full Canopy
	AR-M	Acer rubrum / Red Maple Container Grown, 7' Ht. x 2'-2.5' Spr., 1.5'-2' Cal., Straight Trunk, Full Canopy
	AR-S	Acer rubrum / Red Maple Container Grown, 5' Ht. x 1.5'-2' Spr., 1'-1.5' Cal., Straight Trunk, Full Canopy
	TD-L	Taxodium distichum / Bald Cypress Container Grown, 9' Ht. x 2.5'-3' Spr., 2'-2.5' Cal., Straight Trunk, Even Canopy, Full
	TD-M	Taxodium distichum / Bald Cypress Container Grown, 7' Ht. x 2'-2.5' Spr., 1.5'-2' Cal., Straight Trunk, Even Canopy, Full
	TD-S	Taxodium distichum / Bald Cypress Container Grown, 5' Ht. x 1.5'-2' Spr., 1'-1.5' Cal., Straight Trunk, Even Canopy, Full
SHRUBS	CODE	BOTANICAL NAME / COMMON NAME
	POR	Alocasia portadora / Portadora 15 Gal., 1 PPP, 6' Ht. Min., Specimen, Fully Rooted, Disease Free
	CHR	Chrysobalanus icaco 'Red Tip' / Red Tip Coccoloba 7 Gal., 24" Ht. x 24" Spr., 36" O.C., Full to base and dense
	CLU	Clusia guttifera / Small-Leaf Clusia 3 Gal., 24" Ht. x 18" Spr., 30" O.C., Full and Dense
	COR	Cordyline frutescens 'Red Sister' / Red Sister TI Plant 3 Gal., 3 PPP, 24" Ht. x 18" Spr., Full to base and dense
	CRI	Crinum augustum 'Queen Emma' / Queen Emma' Crinum 7 Gal., 1 PPP, 3' Ht. x 3' Spr., Disease Free, Specimen
	MON	Monstera deliciosa / Split-Leaf Philodendron 15 Gal., 30" Ht. x 30" Spr., Large Leaves, Full and Dense, Full to Base
SHRUB AREAS	CODE	BOTANICAL NAME / COMMON NAME
	ASP	Asparagus densiflorus 'Meyersii' / Foxtail Fern 3 Gal., 12" Ht. x 12" Spr., 24" O.C.
	COD	Codiaeum variegatum 'Petra' / Petra Croton 3 Gal., 18" Ht. x 15" Spr., 24" O.C., Full to Base, Dense
	DIE	Dietsia iridifolia / White African Iris 3 Gal., 24" Ht. x 15" Spr., 30" O.C., Fully Rooted & Dense
	FIC	Ficus microcarpa 'Green Island' / Green Island Ficus 7 Gal., 18" Ht. x 18" Spr., 24" O.C., Fully rooted and dense
	HAM	Hamelia patens / Fire Bush 3 Gal., 24" Ht. x 18" Spr., 48" O.C., Full and dense
	IXO	Ixora 'Nora Grant' / Nora Grant Ixora 3 Gal. Min., 18" Ht. x 18" Spr., 24" O.C., Full to base, Dense, Red
	JAS	Jasminum volubile / Wax Jasmine 3 Gal., 12" Ht. x 12" Spr., 30" OC, Full and Dense, Full to Base
	PIT	Pittosporum tobira 'Variegata' / Variegated Pittosporum 3 Gal., 12" Ht. x 12" Spr., 30" OC, Full and dense, Full to base
	SCH	Schefflera arboricola 'Trinette' / Schefflera 3 Gal., 12" Ht. x 12" Spr., 24" O.C., Full to base and dense
	FAK	Tripsacum dactyloides / Fakahatchee Grass 1 Gal., 24" HT x 22" SPR, 36" O.C., Fully Rooted & Dense
LITTORAL PLANTINGS	CODE	BOTANICAL NAME / COMMON NAME
	CAN	Canna flaccida / Yellow Canna Bare Root, 10" Ht. x 6" Spr., 24" O.C.
	ELE	Eleocharis interstincta / Jointed Spikerush Bare Root, 10" Ht. x 6" Spr., 24" O.C.
	PON	Portulaca cordata / Pokenet Weed 4" Pot, 10" Ht. x 6" Spr., 24" O.C., Fully rooted plants
	THA	Thalia geniculata / Fire Flag 4" Pot, 10" Ht. x 6" Spr., 24" O.C., Fully rooted plants
GROUND COVERS	CODE	BOTANICAL NAME / COMMON NAME
	ANN	Annuals / Annuals 4" Pots, 10" O.C. (Variety to be determined by Owner at time of planting)

**Urban design kil day STUDIOS**

Urban Planning & Design  
Landscape Architecture  
Communication Graphics

The Offices at City Place  
477 S. Rosemary Ave., Suite 225  
West Palm Beach, FL 33401  
561.366.1100 FAX 561.366.1111  
www.udkstudios.com  
#LCC000035

Copyright:  
All ideas, designs, arrangements, and plans represented by this drawing are owned by and the property of the designer, and were created for the exclusive use of the specified project. These ideas, designs, arrangements or plans shall not be used by, or disclosed to any person, firm, or corporation without the written permission of the designer.

**Avenir - Landscape Plan #2**  
A Planned Community Development  
Palm Beach Gardens, Florida  
Landscape Plan - Parcel A-5

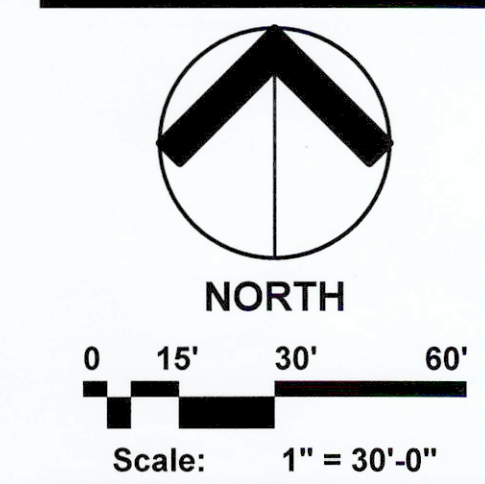

Date: 08.21.2017  
Project No.: 12-065.007  
Designed By: TLM  
Drawn By: TLM  
Checked By: NM/WJT

**Revision Dates:**  
08.29.2017 Submittal  
03.14.2018 Resubmittal  
09.11.2018 Resubmittal  
10.04.2018 Resubmittal  
10.11.2018 Resubmittal

**LP-12**  
of 41

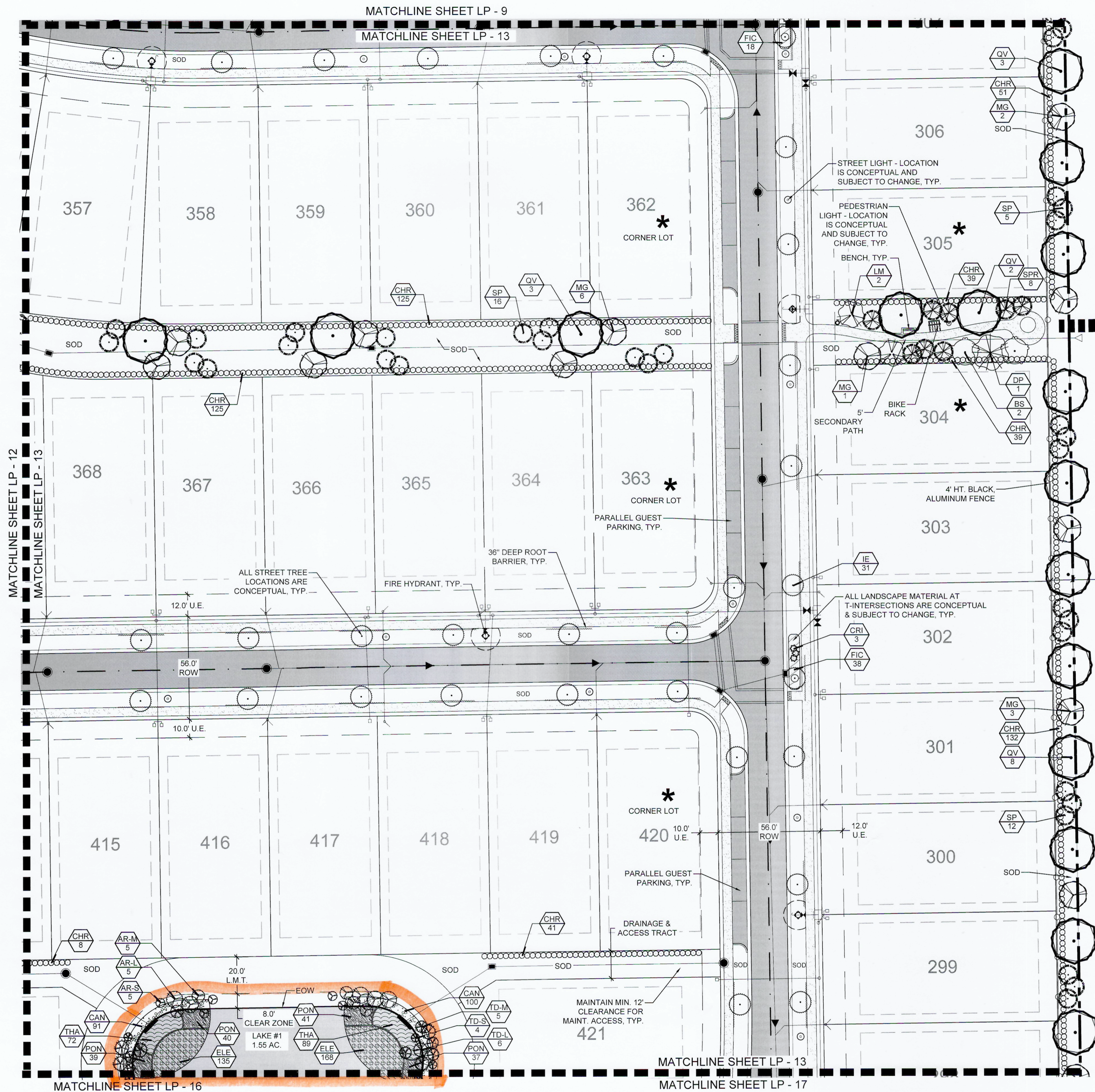

POTENTIAL PEDESTRIAN CONNECTION

PARCEL E/G PARK CIVIC / RECREATION

PARCEL A-5 SHEET KEY

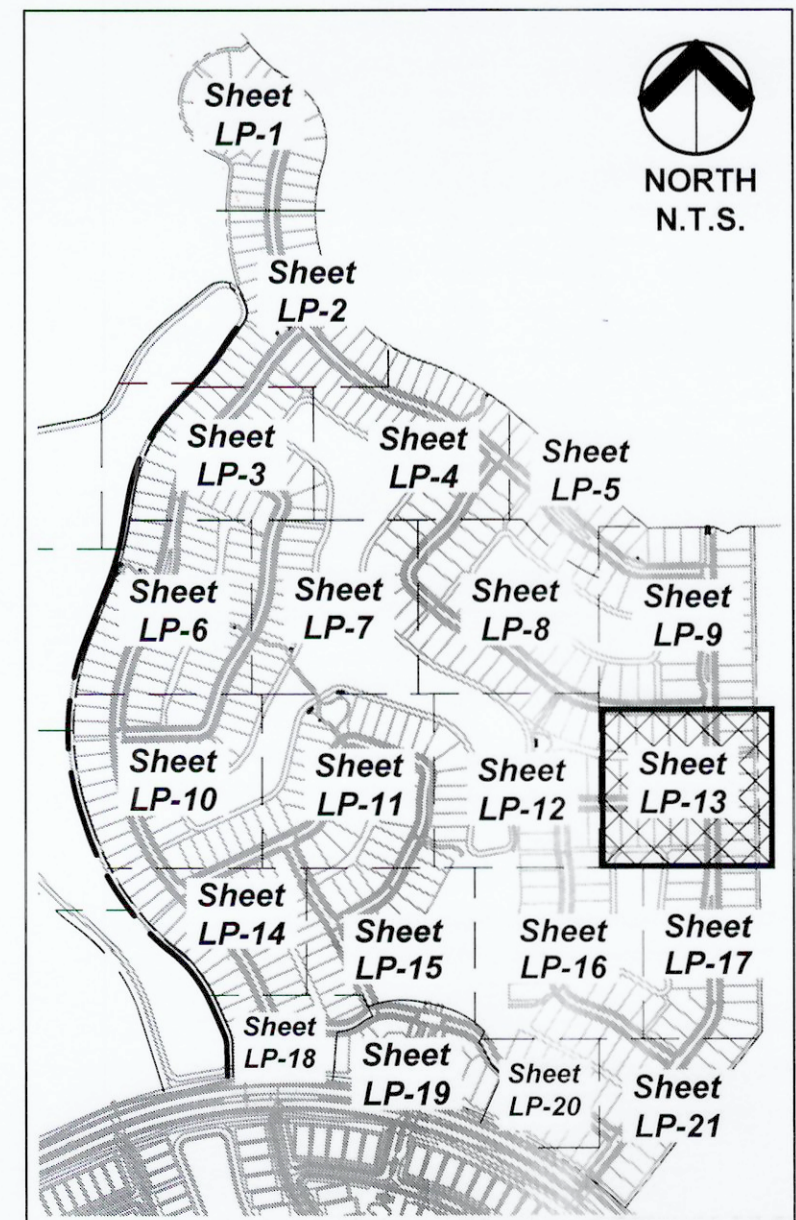

PLANT LEGEND

TREES	CODE	BOTANICAL NAME / COMMON NAME
	BS	Bursera simaruba / Gumbo Limbo 12' Ht. x 5' Spr., 2.5' Cal., Straight Trunk, Full Canopy
	CD	Coccoloba diversifolia / Pigeon Plum 10' Ht. x 4' Spr., Full Canopy
	DP	Delonix poinciana / Royal Poinciana 12' Ht. x 5' Spr., 2.5' Cal., Straight Trunk, Full Canopy
	IE	Ilex x attenuata 'Eagleston' / Eagleston Holly 12' Ht. x 5' Spr., Min. 3' CT, Full and Dense.
	LM	Lagerstroemia x 'Muskegee' / Lavender Crape Myrtle Multi-Trunk 12' Ht. x 5' Min. Spr., Min. 5' Clear Trunk, 2.5' Cal., Multi-Trunk, Wide Canopy, Lavender Blooms
	MG	Magnolia grandiflora 'D.D. Blanchard' TM / Southern Magnolia 12' Ht. x 5' Spr., Straight Trunks, Full Dense Canopy
	QV	Quercus virginiana / Southern Live Oak 12' Ht. x 5' Spr., 2.5' Cal., Straight trunk, Full Canopy
	QV-22	Quercus virginiana / Southern Live Oak 22' Ht. x 10' Spr., 5' Cal., Single Straight Trunk, Full and Even Canopy, No Low Croch
	QV-14	Quercus virginiana / Southern Live Oak 14' Ht. x 6' Spr., 3.5' Cal., Single Straight Trunk, Full and Even Canopy, No Low Croch
	QV-18	Quercus virginiana / Southern Live Oak 18' Ht. x 8' Spr., 4' Cal., Single Straight Trunk, Full and Even Canopy, No Low Croch
PALM TREES		
	CN	Cocos nucifera 'Green Malayan' / Coconut Palm Field Grown, Varying 8'-12' GW, Full Head, No scarred trunk
	CN2	Cocos nucifera 'Green Malayan' / Coconut Palm Field Grown, 20' GW, Matched Shape and Size, Full Head, No scarred trunk
	PE1	Pythosperma elegans / Alexander Palm Field Grown, Single, Varying Hts., Minimum 12' CW, Full Crown
	SP	Sabal palmetto / Sabal Palm FG, Varying Heights 12'-18' CT, Slick straight trunk, Hurricane Cut
	SPR	Sabal palmetto / Curved Trunk Sabal Palm FG, Varying Heights 15'-20' CT, Slick trunk, Curved, Hurricane Cut
LITTORAL TREES		
	AR-L	Acer rubrum / Red Maple Container Grown, 9' Ht. x 2.5'-3' Spr., 2'-2.5' Cal., Straight Trunk, Full Canopy
	AR-M	Acer rubrum / Red Maple Container Grown, 7' Ht. x 2'-2.5' Spr., 1.5'-2' Cal., Straight Trunk, Full Canopy
	AR-S	Acer rubrum / Red Maple Container Grown, 5' Ht. x 1.5'-2' Spr., 1'-1.5' Cal., Straight Trunk, Full Canopy
	TD-L	Taxodium distichum / Bald Cypress Container Grown, 9' Ht. x 2.5'-3' Spr., 2'-2.5' Cal., Straight Trunk, Even Canopy, Full
	TD-M	Taxodium distichum / Bald Cypress Container Grown, 7' Ht. x 2'-2.5' Spr., 1.5'-2' Cal., Straight Trunk, Even Canopy, Full
	TD-S	Taxodium distichum / Bald Cypress Container Grown, 5' Ht. x 1.5'-2' Spr., 1'-1.5' Cal., Straight Trunk, Even Canopy, Full
SHRUBS		
	POR	Alocasia portadora / Portadora 15 Gal., 1 PPP, 5' Ht. Min., Specimen, Fully Rooted, Disease Free
	CHR	Chrysobalanus icaco 'Red Tip' / Red Tip Cocoplum 7 Gal., 24" Ht. x 24" Spr., 36" O.C., Full to base and dense
	CLU	Clusia guttifera / Small-Leaf Clusia 3 Gal., 24" Ht. x 18" Spr., 30" O.C., Full and Dense
	COR	Cordyline frutescens 'Red Sister' / Red Sister TI Plant 3 Gal., 3 PPP, 24" Ht. x 18" Spr., Full to base and dense
	CRI	Crinum augustum 'Queen Emma' / Queen Emma Crinum 7 Gal., 1 PPP, 3' Ht. x 3' Spr., Disease Free, Specimen
	MON	Monstera deliciosa / Split-Leaf Philodendron 15 Gal., 30" Ht. x 30" Spr., Large Leaves, Full and Dense, Full to Base
SHRUB AREAS		
	ASP	Asparagus densiflorus 'Meyersii' / Foxtail Fern 3 Gal., 12" Ht. x 12" Spr., 24" O.C.
	COD	Codiaeum variegatum 'Petra' / Petra Croton 3 Gal., 18" Ht. x 15" Spr., 24" O.C., Full to Base, Dense
	DIE	Dietsia indioides / White African Iris 3 Gal., 24" Ht. x 15" Spr., 30" O.C., Fully Rooted & Dense
	FIC	Ficus microcarpa 'Green Island' / Green Island Ficus 7 Gal., 18" Ht. x 18" Spr., 24" O.C., Fully rooted and dense
	HAM	Hamelia patens / Fire Bush 3 Gal., 24" Ht. x 18" Spr., 48" O.C., Full and dense
	IXO	Ixora 'Nora Grant' / Nora Grant Ixora 3 Gal. Min., 18" Ht. x 18" Spr., 24" O.C., Full to base, Dense, Red
	JAS	Jasminum volubile / Wax Jasmine 3 Gal., 12" Ht. x 12" Spr., 30" O.C., Full and Dense, Full to Base
	PIT	Pitcaecium tobira 'Variegata' / Variegated Pitcaecium 3 Gal., 12" Ht. x 12" Spr., 30" O.C., Full and dense, Full to base
	SCH	Schefflera arboricola 'Trinette' / Schefflera 3 Gal., 12" Ht. x 12" Spr., 24" O.C., Full to base and dense
	FAK	Tripsacum dactyloides / Fakahatchee Grass 1 Gal., 24" HT x 22" SPR, 36" O.C., Fully Rooted & Dense
LITTORAL PLANTINGS		
	CAN	Canna flaccida / Yellow Canna Bare Root, 10" Ht. x 6" Spr., 24" O.C.
	ELE	Eleocharis interstincta / Jointed Spikerush Bare Root, 10" Ht. x 6" Spr., 24" O.C.
	PON	Pontederia cordata / Pickerel Weed 4" Pot, 10" Ht. x 6" Spr., 24" O.C., Fully rooted plants
	THA	Thalia geniculata / Fire Flag 4" Pot, 10" Ht. x 6" Spr., 24" O.C., Fully rooted plants
GROUND COVERS		
	ANN	Annuals / Annuals 4" Pots, 10" O.C. (Variety to be determined by Owner at time of planting)

**Avenir - Landscape Plan #2**  
A Planned Community Development  
Palm Beach Gardens, Florida  
Landscape Plan - Parcel A-5



0 15' 30' 60'  
Scale: 1" = 30'-0"

Date: 08.21.2017  
Project No.: 12-065.007  
Designed By: TLM  
Drawn By: TLM  
Checked By: NMWJT

Revision Dates:  
08.29.2017 Submittal  
03.14.2018 Resubmittal  
09.11.2018 Resubmittal  
10.04.2018 Resubmittal  
10.11.2018 Resubmittal

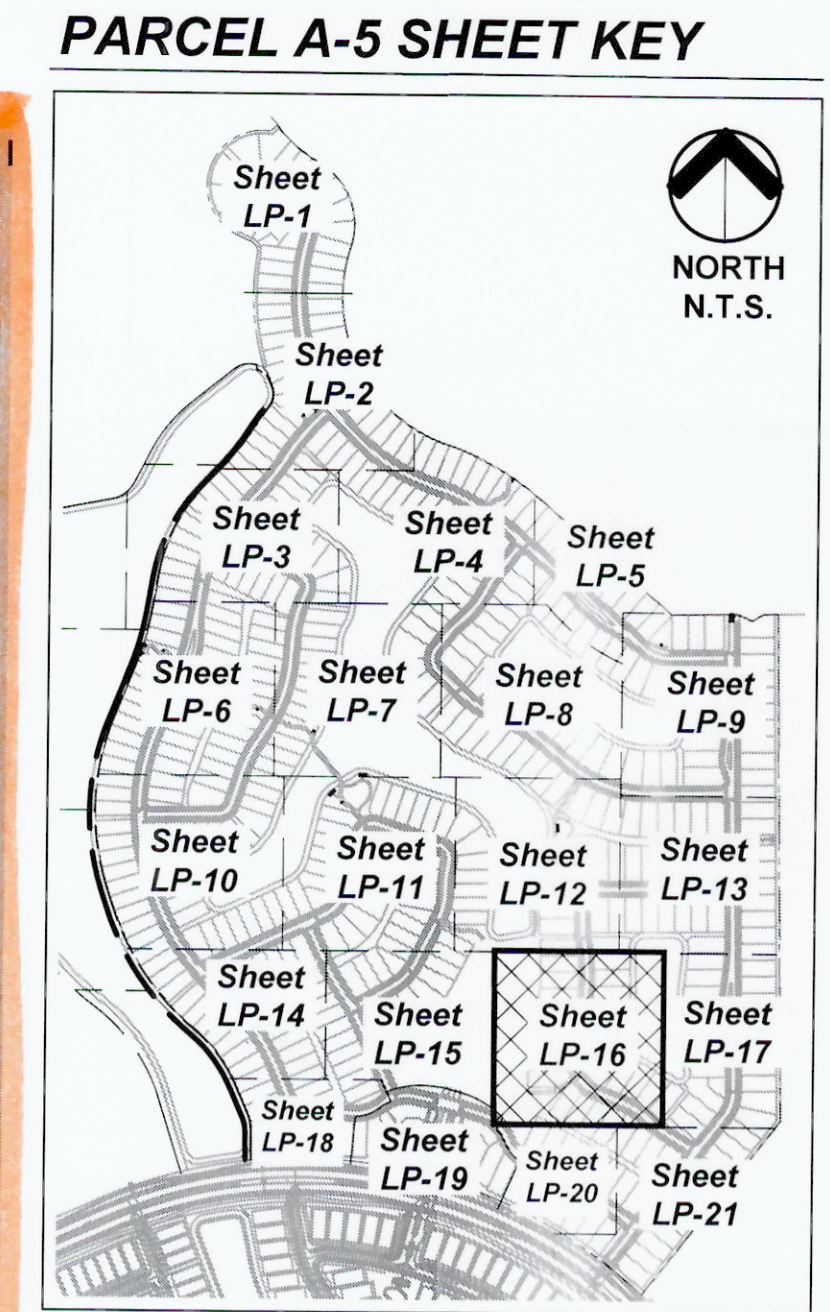
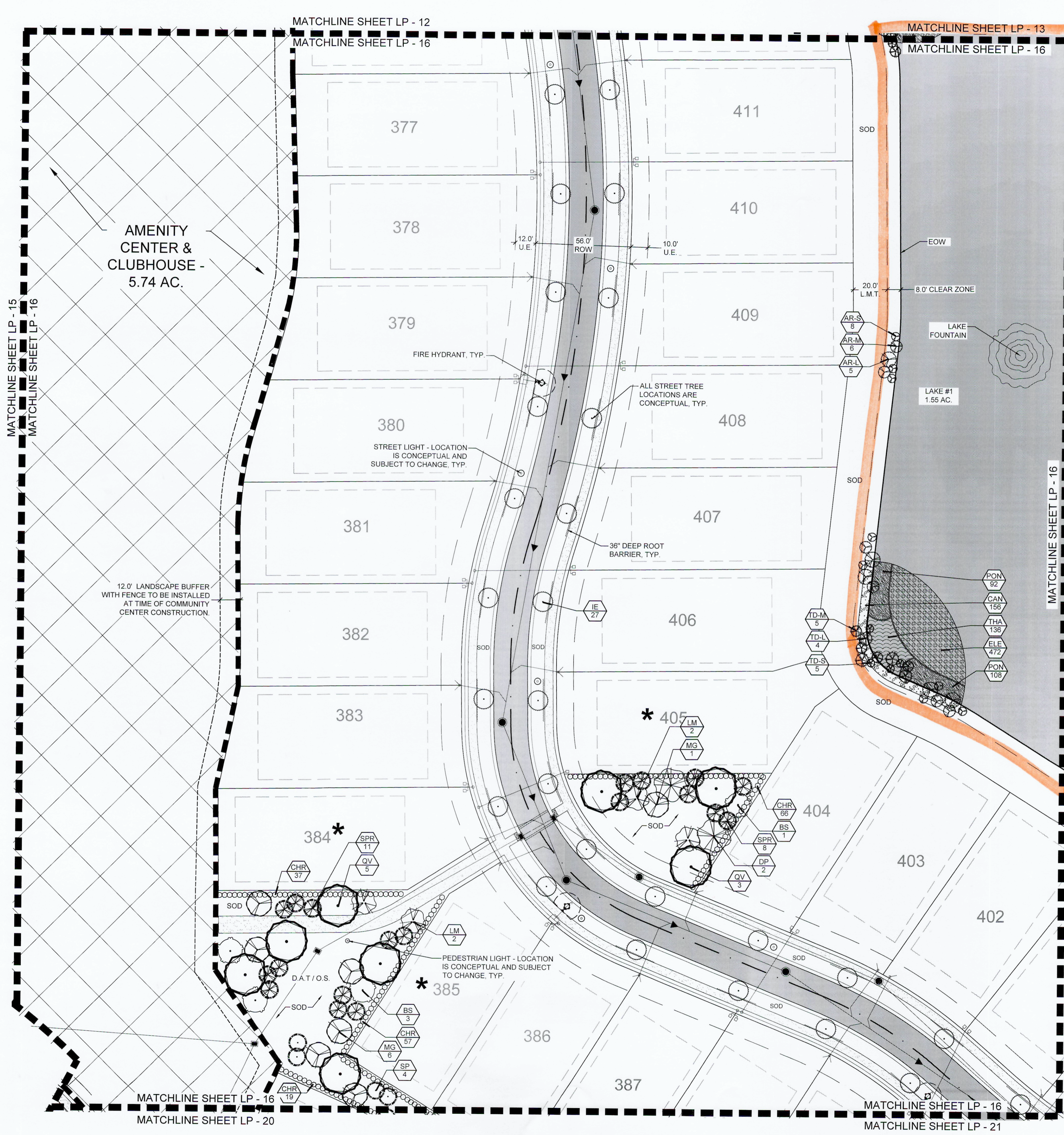

TREES		
CODE	BOTANICAL NAME / COMMON NAME	
BS	Bursaria simaruba / Gumbo Limbo 12' Ht. x 5' Spr., 2.5' Cal., Straight trunk, Full Canopy	
CD	Coccoloba diversifolia / Pigeon Plum 10' Ht. x 4' Spr., Full Canopy	
DP	Delonix poinciana / Royal Poinciana 12' Ht. x 5' Spr., 2.5' Cal., Single trunk, Full Canopy	
IE	Ilex x attenuata 'Eagleston' / Eagleston Holly 12' Ht. x 5' Spr., Min. 3' CT, Full and Dense.	
LM	Lagerstroemia x Muskogee / Lavender Crape Myrtle Multi-Trunk 12' Ht. x 5' Min. Spr., Min. 5' Clear Trunk, 2.5' Cal. Multi-Trunk, Wide Canopy, Lavender Blooms	
MG	Magnolia grandiflora 'D. D. Blanchard' TM / Southern Magnolia 12' Ht. x 5' Spr., Straight Trunks, Full Dense Canopy	
QV	Quercus virginiana / Southern Live Oak 12' Ht. x 5' Spr., 2.5' Cal., Straight trunk, Full Canopy	
QV-22	Quercus virginiana / Southern Live Oak 22' Ht. x 10' Spr., 5' Cal., Single Straight Trunk, Full and Even Canopy, No Low Croch	
QV-14	Quercus virginiana / Southern Live Oak 14' Ht. x 6' Spr., 3.5' Cal., Single Straight Trunk, Full and Even Canopy, No Low Croch	
QV-18	Quercus virginiana / Southern Live Oak 18' Ht. x 8' Spr., 4' Cal., Single Straight Trunk, Full and Even Canopy, No Low Croch	

PALM TREES		
CODE	BOTANICAL NAME / COMMON NAME	
CN	Cocos nucifera 'Green Malaysian' / Coconut Palm Field Grown, Varying 8'-12' GW, Full Head, No scarred trunk	
CN2	Cocos nucifera 'Green Malaysian' / Coconut Palm Field Grown, 20' GW, Matched Shape and Size, Full Head, No scarred trunk	
PE1	Ptychosperma elegans / Alexander Palm Field Grown, Single, Varying Hts., Minimum 12' CW, Full Crown	
SP	Sabal palmetto / Sabal Palm FG, Varying Heights 12'-18' CT, Slick straight trunk, Hurricane Cut	
SPR	Sabal palmetto / Curved Trunk Sabal Palm FG, Varying Heights 15'-20' CT, Slick trunk, Curved, Hurricane Cut	

LITTORAL TREES		
CODE	BOTANICAL NAME / COMMON NAME	
AR-L	Acer rubrum / Red Maple Container Grown, 9' Ht. x 2.5'-3' Spr., 2'-2.5' Cal., Straight Trunk, Full Canopy	
AR-M	Acer rubrum / Red Maple Container Grown, 7' Ht. x 2'-2.5' Spr., 1.5'-2" Cal., Straight Trunk, Full Canopy	
AR-S	Acer rubrum / Red Maple Container Grown, 5' Ht. x 1.5'-2' Spr., 1"-1.5" Cal., Straight Trunk, Full Canopy	
TD-L	Taxodium distichum / Bald Cypress Container Grown, 9' Ht. x 2.5'-3' Spr., 2'-2.5' Cal., Straight Trunk, Even Canopy, Full	
TD-M	Taxodium distichum / Bald Cypress Container Grown, 7' Ht. x 2'-2.5' Spr., 1.5'-2" Cal., Straight Trunk, Even Canopy, Full	
TD-S	Taxodium distichum / Bald Cypress Container Grown, 5' Ht. x 1.5'-2' Spr., 1"-1.5" Cal., Straight Trunk, Even Canopy, Full	

SHRUBS		
CODE	BOTANICAL NAME / COMMON NAME	
POR	Alocasia portadora / Portadora 15 Gal., 1 PPP, 5' Ht. Min., Specimen, Fully Rooted, Disease Free	
CHR	Chrysalanthus icaco 'Red Tip' / Red Tip Coccoloba 7 Gal., 24" Ht. x 24" Spr., 36" O.C., Full to base and dense	
CLU	Clusia guttifera / Small-Leaf Clusia 3 Gal., 24" Ht. x 18" Spr., 30" O.C., Full and Dense	
COR	Cordyline frutescens 'Red Sister' / Red Sister TI Plant 3 Gal., 3 PPP, 24" Ht. x 18" Spr., Full to base and dense	
CRI	Crinum augustum 'Queen Emma' / Queen Emma Crinum 7 Gal., 1 PPP, 3' Ht. x 3' Spr., Disease Free, Specimen	
MON	Monstera deliciosa / Split-Leaf Philodendron 15 Gal., 30" Ht. x 30" Spr., Large Leaves, Full and Dense, Full to Base	

SHRUB AREAS		
CODE	BOTANICAL NAME / COMMON NAME	
ASP	Asparagus densiflorus 'Meyer' / Foxtail Fern 3 Gal., 12" Ht. x 12" Spr., 24" O.C.	
COD	Codiaeum variegatum 'Petra' / Petra Croton 3 Gal., 18" Ht. x 15" Spr., 24" O.C., Full to Base, Dense	
DIE	Dietsa indicoides / White African Iris 3 Gal., 24" Ht. x 15" Spr., 30" O.C. Fully Rooted & Dense	
FIC	Ficus microcarpa 'Green Island' / Green Island Ficus 7 Gal., 18" Ht. x 18" Spr., 24" O.C., Fully rooted and dense	
HAM	Hamelia patens / Fire Bush 3 Gal., 24" Ht. x 18" Spr., 48" O.C., Full and dense	
IXO	Ixora 'Nora Grant' / Nora Grant Ixora 3 Gal. Min., 18" Ht. x 18" Spr., 24" O.C., Full to base, Dense, Red	
JAS	Jasminum volubile / Wax Jasmine 3 Gal., 12" Ht. x 12" Spr., 30" OC, Full and Dense, Full to Base	
PIT	Pittosporum tobira 'Variegata' / Variegated Pittosporum 3 Gal. 12" Ht. x 12" Spr., 30" OC, Full and dense, Full to base	
SCH	Schefflera arboricola 'Trinette' / Schefflera 3 Gal., 12" Ht. x 12" Spr., 24" O.C., Full to base and dense	
FAK	Tripsacum dactyloides / Fakahatchee Grass 1 Gal., 24" Ht. x 22" Spr., 36" O.C., Fully Rooted & Dense	

LITTORAL PLANTINGS		
CODE	BOTANICAL NAME / COMMON NAME	
CAN	Canna flaccida / Yellow Canna Bare Root, 10" Ht. x 6" Spr. 24" O.C.	
ELE	Eleocharis interstincta / Jointed Spikerush Bare Root, 10" Ht. x 6" Spr. 24" O.C.	
PON	Pontederia cordata / Pickerel Weed 4" Pot, 10" Ht. x 6" Spr., 24" O.C., Fully rooted plants	
THA	Thalia geniculata / Fire Flag 4" Pot, 10" Ht. x 6" Spr., 24" O.C., Fully rooted plants	

GROUND COVERS		
CODE	BOTANICAL NAME / COMMON NAME	
ANN	Annuals / Annuals 4" Pots, 10" O.C. (Variety to be determined by Owner at time of planting)	

**Urban design kil day STUDIOS**  
 Urban Planning & Design  
 Landscape Architecture  
 Communication Graphics

The Offices at City Place  
 477 S. Rosemary Ave., Suite 225  
 West Palm Beach, FL 33401  
 561.366.1100 FAX 561.366.1111  
 www.udkstudios.com  
 #LCC000035

Copyright:  
 All ideas, designs, arrangements, and plans represented by this drawing are owned by and the property of the designer, and were created for the exclusive use of the specified project. These ideas, designs, arrangements or plans shall not be used by, or disclosed to any person, firm, or corporation without the written permission of the designer.

**Avenir - Landscape Plan #2**  
 A Planned Community Development  
 Palm Beach Gardens, Florida  
 Landscape Plan - Parcel A-5

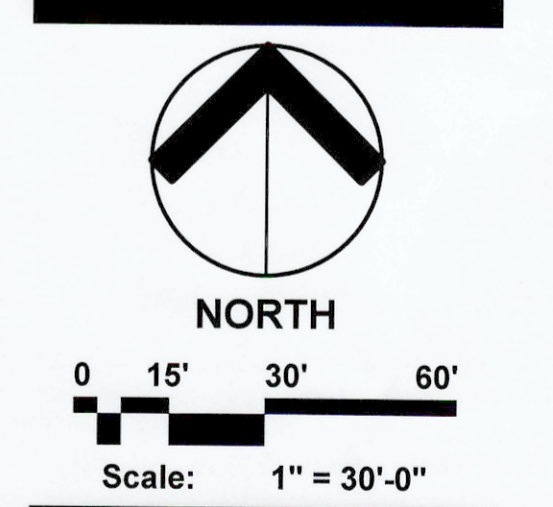

Date:	08.21.2017
Project No.:	12-065.007
Designed By:	TLM
Drawn By:	TLM
Checked By:	NM/WJT
<b>Revision Dates:</b>	
08.28.2017	Submital
03.14.2018	Resubmittal
09.11.2018	Resubmittal
10.04.2018	Resubmittal
10.11.2018	Resubmittal

**LP-16**  
 of 41

PARCEL A-5 SHEET KEY

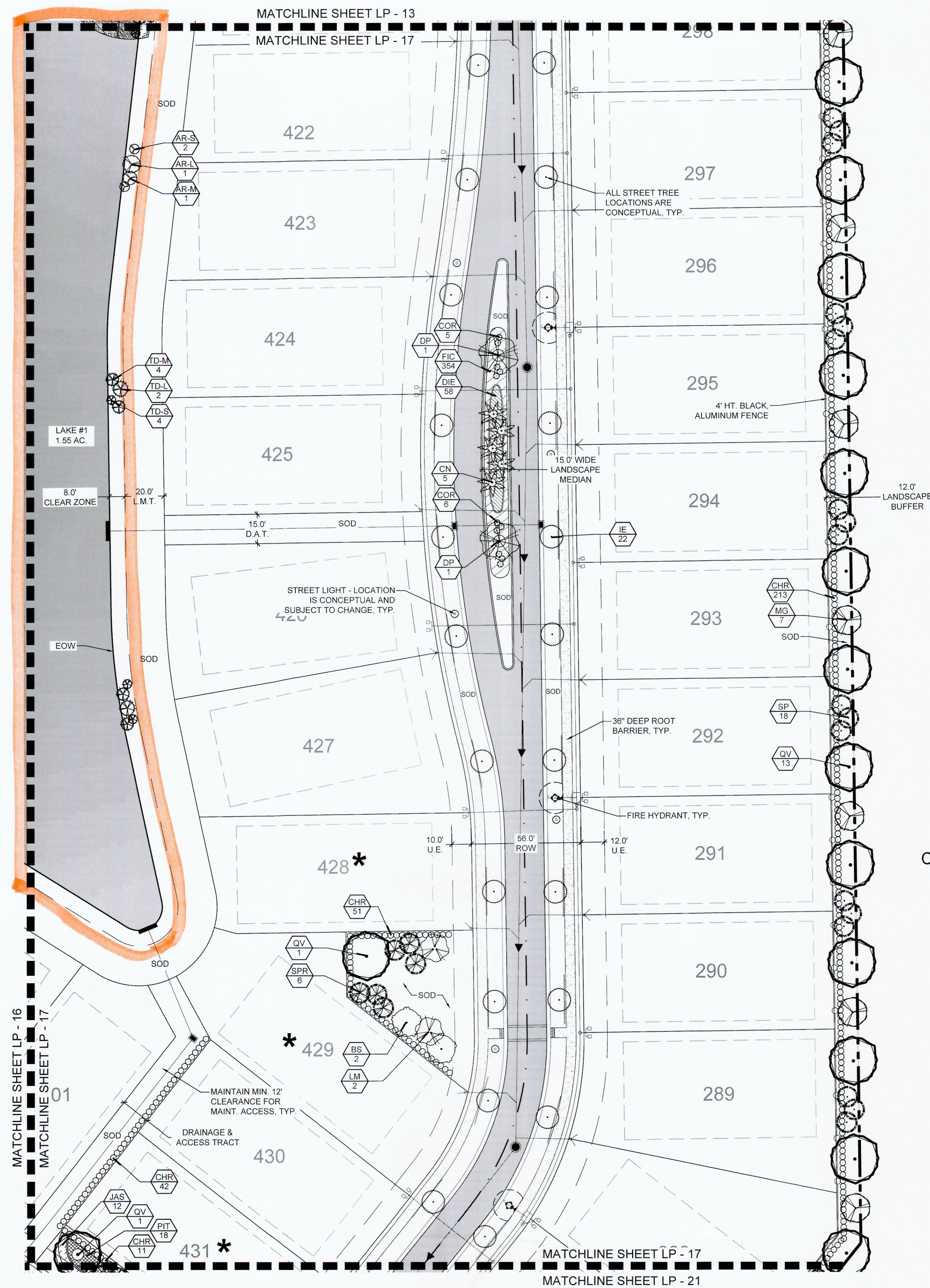
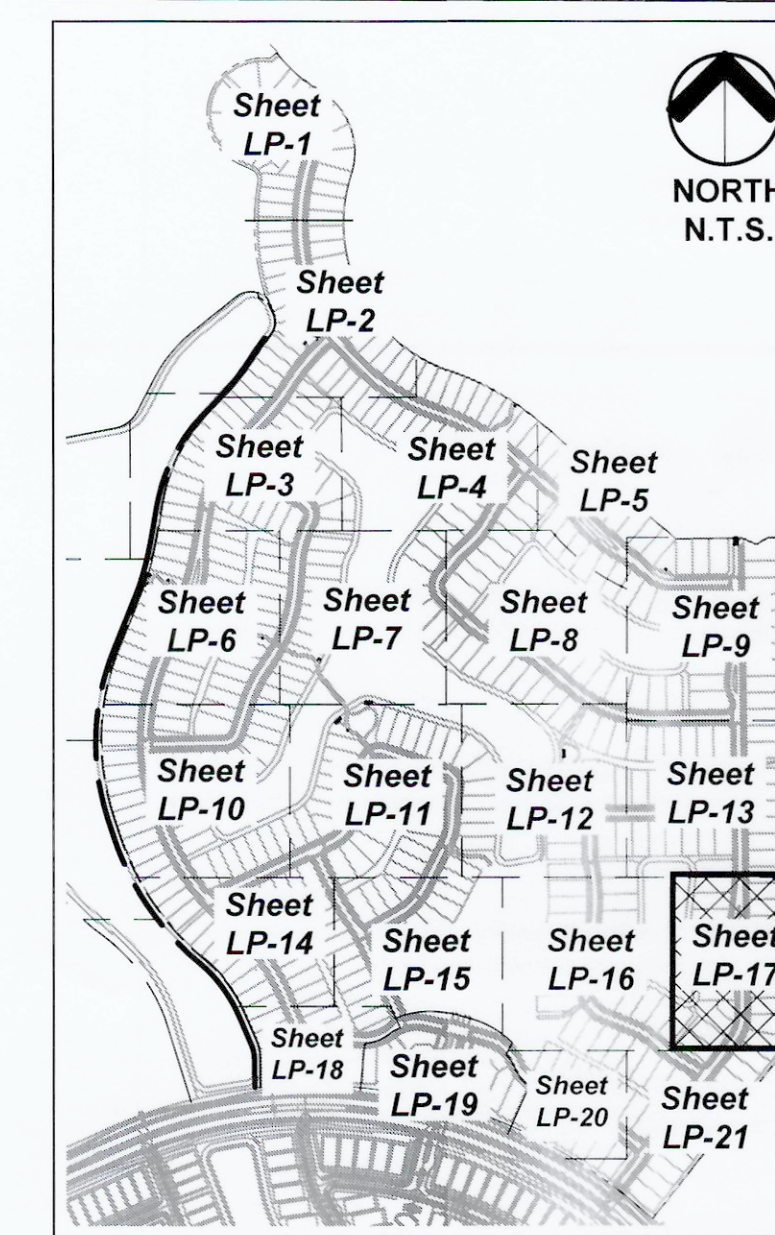

PARCEL E/G  
PARK  
CIVIC / RECREATION

PLANT LEGEND

TREES	CODE	BOTANICAL NAME / COMMON NAME
	BS	Bursera simaruba / Gumbo Limbo 12' Ht. x 5' Spr., 2.5' Cal., Straight trunk, Full Canopy
	CD	Coccoloba diversifolia / Pigeon Plum 10' Ht. x 4' Spr., Full Canopy
	DP	Delonix poinciana / Royal Poinciana 12' Ht. x 5' Spr., 2.5' Cal., Single trunk, Full Canopy
	IE	Ilex x attenuata 'Eagleston' / Eagleston Holly 12' Ht. x 5' Spr., Min. 3' CT, Full and Dense.
	LM	Lagerstroemia x 'Muskogee' / Lavender Crape Myrtle Multi-Trunk 12' Ht. x 5' Min. Spr., Min. 5' Clear Trunk, 2.5' Cal., Multi-Trunk, Wide Canopy, Lavender Blooms
	MG	Magnolia grandiflora 'D. D. Blanchard' TM / Southern Magnolia 12' Ht. x 5' Spr., Straight Trunks, Full Dense Canopy
	QV	Quercus virginiana / Southern Live Oak 12' Ht. x 5' Spr., 2.5' Cal., Straight trunk, Full Canopy
	QV-22	Quercus virginiana / Southern Live Oak 22' Ht. x 10' Spr., 5' Cal., Single Straight Trunk, Full and Even Canopy, No Low Crotch
	QV-14	Quercus virginiana / Southern Live Oak 14' Ht. x 5' Spr., 3.5' Cal., Single Straight Trunk, Full and Even Canopy, No Low Crotch
	QV-18	Quercus virginiana / Southern Live Oak 18' Ht. x 5' Spr., 4' Cal., Single Straight Trunk, Full and Even Canopy, No Low Crotch
PALM TREES	CODE	BOTANICAL NAME / COMMON NAME
	CN	Cocos nucifera 'Green Malayan' / Coconut Palm Field Grown, Varying 8'-12' GW, Full Head, No scarred trunk
	CN2	Cocos nucifera 'Green Malayan' / Coconut Palm Field Grown, 20' GW, Matched Shape and Size, Full Head, No scarred trunk
	PE1	Ptychosperma elegans / Alexander Palm Field Grown, Single, Varying Hts., Minimum 12' CW, Full Crown
	SP	Sabal palmetto / Sabal Palm FG, Varying Heights 12'-18' CT, Slick straight trunk, Hurricane Cut
	SPR	Sabal palmetto / Curved Trunk Sabal Palm FG, Varying Heights 15'-20' CT, Slick trunk, Curved, Hurricane Cut
LITTORAL TREES	CODE	BOTANICAL NAME / COMMON NAME
	AR-L	Acer rubrum / Red Maple Container Grown, 9' Ht. x 2.5'-3' Spr., 2'-2.5' Cal., Straight Trunk, Full Canopy
	AR-M	Acer rubrum / Red Maple Container Grown, 7' Ht. x 2'-2.5' Spr., 1.5'-2' Cal., Straight Trunk, Full Canopy
	AR-S	Acer rubrum / Red Maple Container Grown, 5' Ht. x 1.5'-2' Spr., 1'-1.5' Cal., Straight Trunk, Full Canopy
	TD-L	Taxodium distichum / Bald Cypress Container Grown, 9' Ht. x 2.5'-3' Spr., 2'-2.5' Cal., Straight Trunk, Even Canopy, Full
	TD-M	Taxodium distichum / Bald Cypress Container Grown, 7' Ht. x 2'-2.5' Spr., 1.5'-2' Cal., Straight Trunk, Even Canopy, Full
	TD-S	Taxodium distichum / Bald Cypress Container Grown, 5' Ht. x 1.5'-2' Spr., 1'-1.5' Cal., Straight Trunk, Even Canopy, Full
SHRUBS	CODE	BOTANICAL NAME / COMMON NAME
	POR	Alcacia portadora / Portadora 15 Gal., 1 PPP, 5' Ht. Min., Specimen, Fully Rooted, Disease Free
	CHR	Chrysobalanus icaco 'Red Tip' / Red Tip Coccoloba 7 Gal., 24" Ht. x 24" Spr., 36" O.C., Full to base and dense
	CLU	Clusia guttata / Small-Leaf Clusia 3 Gal., 24" Ht. x 18" Spr., 30" O.C., Full and Dense
	COR	Cordyline frutescens 'Red Sister' / Red Sister TI Plant 3 Gal., 3 PPP, 24" Ht. x 18" Spr., Full to base and dense
	CRI	Crinum augustum 'Queen Emma' / 'Queen Emma' Crinum 7 Gal., 1 PPP, 3' Ht. x 3' Spr., Disease Free, Specimen
	MON	Monstera deliciosa / Split-Leaf Philodendron 15 Gal., 30" Ht. x 30" Spr., Large Leaves, Full and Dense, Full to Base
SHRUB AREAS	CODE	BOTANICAL NAME / COMMON NAME
	ASP	Asparagus densiflorus 'Meyersii' / Foxtail Fern 3 Gal., 12" Ht. x 12" Spr., 24" O.C.
	COD	Codiaeum variegatum 'Petra' / Petra Croton 3 Gal., 18" Ht. x 15" Spr., 24" O.C., Full to Base, Dense
	DIE	Dietes iridioides / White African Iris 3 Gal., 24" Ht. x 15" Spr., 30" O.C. Fully Rooted & Dense
	FIC	Ficus microcarpa 'Green Island' / Green Island Ficus 7 Gal., 18" Ht. x 18" Spr., 24" O.C., Fully rooted and dense
	HAM	Hamelia patens / Fire Bush 3 Gal., 24" Ht. x 18" Spr., 48" O.C., Full and dense
	IXO	Ixora 'Nora Grant' / Nora Grant Ixora 3 Gal. Min., 18" Ht. x 18" Spr., 24" O.C., Full to base, Dense, Red
	JAS	Jasminum volubile / Wax Jasmine 3 Gal., 12" Ht. x 12" Spr., 30" O.C., Full and Dense, Full to Base
	PIT	Pittosporum tobira 'Variegata' / Variegated Pittosporum 3 Gal. 12" Ht. x 12" Spr., 30" O.C., Full and dense, Full to base
	SCH	Schefflera arboricola 'Trinette' / Schefflera 3 Gal., 12" Ht. x 12" Spr., 24" O.C., Full to base and dense
	FAK	Tripsacum dactyloides / Fakahatchee Grass 1 Gal. 24" Ht. x 22" SPR, 36" O.C., Fully Rooted & Dense
LITTORAL PLANTINGS	CODE	BOTANICAL NAME / COMMON NAME
	CAN	Canna flaccida / Yellow Canna Bare Root, 10" Ht. x 6" Spr. 24" O.C.
	ELE	Eleocharis interstincta / Jointed Spikerush Bare Root, 10" Ht. x 6" Spr. 24" O.C.
	PON	Pontederia cordata / Pickerel Weed 4" Pot, 10" Ht. x 6" Spr., 24" O.C., Fully rooted plants
	THA	Thalia geniculata / Fire Flag 4" Pot, 10" Ht. x 6" Spr., 24" O.C., Fully rooted plants
GROUND COVERS	CODE	BOTANICAL NAME / COMMON NAME
	ANN	Annuals / Annuals 4" Pots, 10" O.C. (Variety to be determined by Owner at time of planting)



Urban Planning & Design  
Landscape Architecture  
Communication Graphics

The Offices at City Place  
477 S. Rosemary Ave., Suite 225  
West Palm Beach, FL 33401  
561.366.1100 FAX 561.366.1111  
www.udkstudios.com  
#LCC000035

Copyright:  
All ideas, designs, arrangements, and plans represented by this drawing are owned by and the property of the designer, and were created for the exclusive use of the specified project. These ideas, designs, arrangements or plans shall not be used by, or disclosed to any person, firm, or corporation without the written permission of the designer.

**Avenir - Landscape Plan #2**  
A Planned Community Development  
Palm Beach Gardens, Florida  
Landscape Plan - Parcel A-5

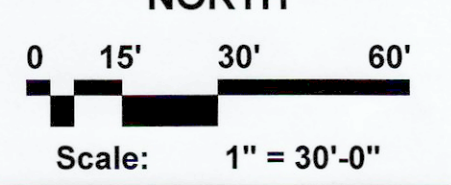

Date:	08.21.2017
Project No.:	12-065.007
Designed By:	TLM
Drawn By:	TLM
Checked By:	NM/WJT
<b>Revision Dates:</b>	
08.29.2017	Submittal
03.14.2018	Resubmittal
09.11.2018	Resubmittal
10.04.2018	Resubmittal
10.11.2018	Resubmittal

**LP-17**  
of 41

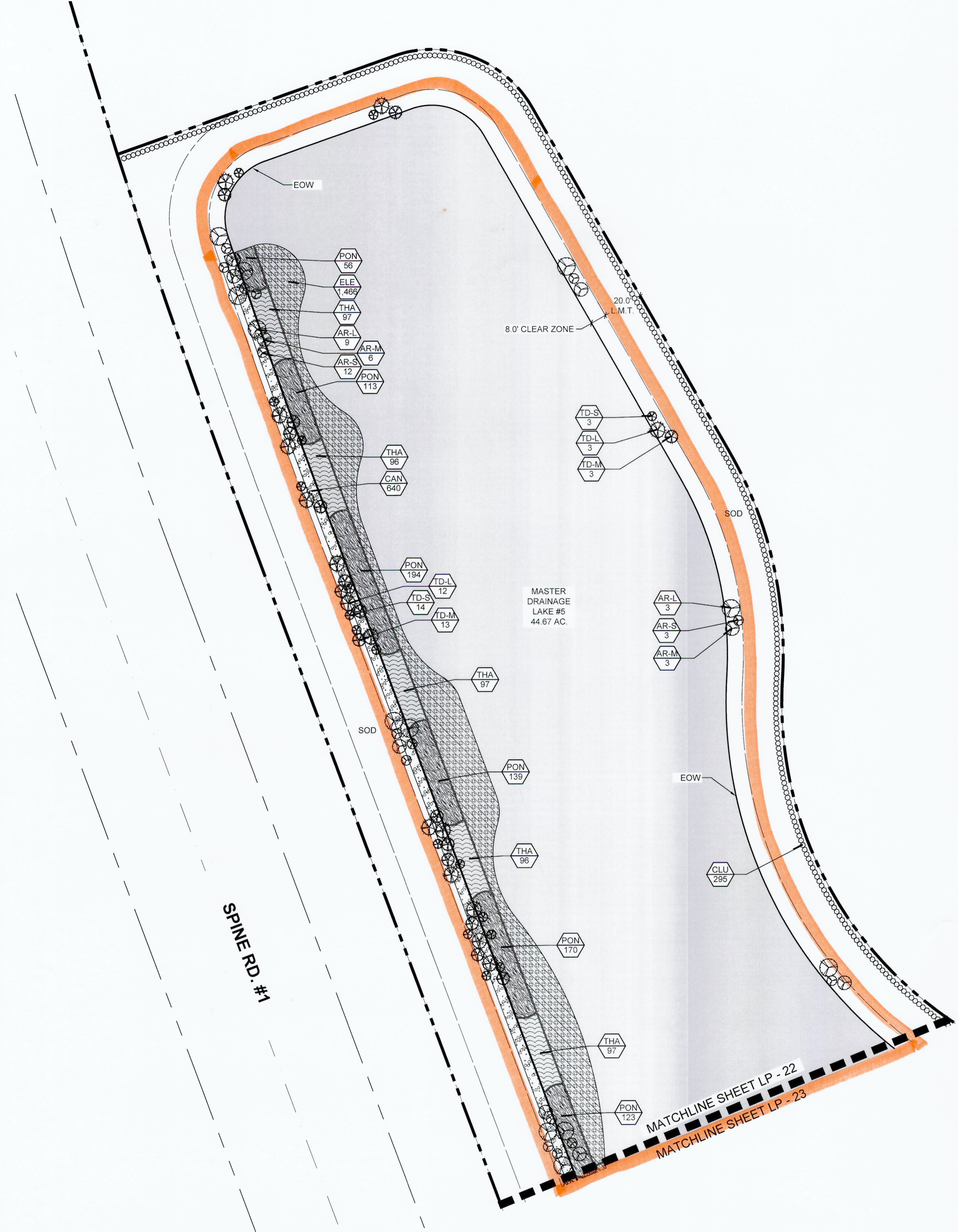

**PARCEL A  
RESIDENTIAL**

**PLANT LEGEND**

TREES	CODE	BOTANICAL NAME / COMMON NAME
	MG	Magnolia grandiflora 'D.D. Blanchard'™ / Southern Magnolia 12' Ht. x 5' Spr., Straight Trunks, Full Dense Canopy
LITTORAL TREES	CODE	BOTANICAL NAME / COMMON NAME
	AR-L	Acer rubrum / Red Maple Container Grown, 9' Ht. x 2.5'-3' Spr., 2"-2.5" Cal., Straight Trunk, Full Canopy
	AR-M	Acer rubrum / Red Maple Container Grown, 7' Ht. x 2'-2.5' Spr., 1.5"-2" Cal., Straight Trunk, Full Canopy
	AR-S	Acer rubrum / Red Maple Container Grown, 5' Ht. x 1.5'-2' Spr., 1"-1.5" Cal., Straight Trunk, Full Canopy
	TD-L	Taxodium distichum / Bald Cypress Container Grown, 9' Ht. x 2.5'-3' Spr., 2"-2.5" Cal., Straight Trunk, Even Canopy, Full
	TD-M	Taxodium distichum / Bald Cypress Container Grown, 7' Ht. x 2'-2.5' Spr., 1.5"-2" Cal., Straight Trunk, Even Canopy, Full
	TD-S	Taxodium distichum / Bald Cypress Container Grown, 5' Ht. x 1.5'-2' Spr., 1"-1.5" Cal., Straight Trunk, Even Canopy, Full
SHRUBS	CODE	BOTANICAL NAME / COMMON NAME
	CHR	Chrysobalanus icaco / Red Tip / Red Tip Cocoplum 7 Gal., 24" Ht. x 24" Spr., 36" O.C., Full to base and dense
	CLU	Clusia guttifera / Small-Leaf Clusia 3 Gal., 24" Ht. x 18" Spr., 30" O.C., Full and Dense
LITTORAL PLANTINGS	CODE	BOTANICAL NAME / COMMON NAME
	CAN	Canna flaccida / Yellow Canna Bare Root, 10" Ht. x 6" Spr. 24" O.C.
	ELE	Eleocharis interstincta / Jointed Spikerush Bare Root, 10" Ht. x 6" Spr. 24" O.C.
	PON	Pontederia cordata / Pickerel Weed 4" Pot, 10" Ht. x 6" Spr., 24" O.C., Fully rooted plants
	THA	Thalia geniculata / Fire Flag 4" Pot, 10" Ht. x 6" Spr., 24" O.C., Fully rooted plants

**PARCEL A-5 SHEET KEY**

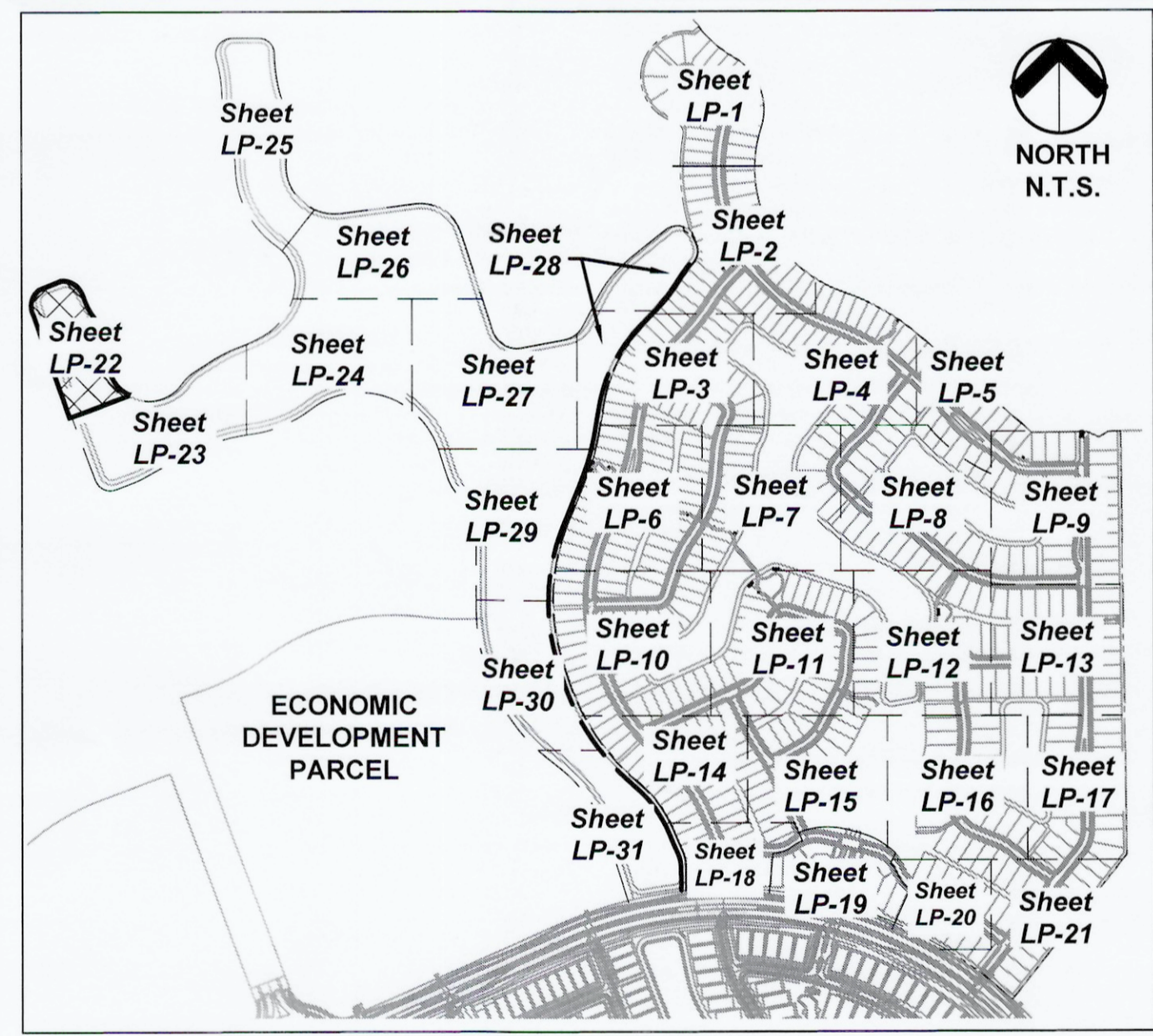

**Urban design kil day STUDIOS**

Urban Planning & Design  
Landscape Architecture  
Communication Graphics

The Offices at City Place  
477 S. Rosemary Ave., Suite 225  
West Palm Beach, FL 33401  
561.366.1100 FAX 561.366.1111  
www.udkstudios.com  
#LCC00035

Copyright:  
All ideas, designs, arrangements, and plans represented by this drawing are owned by and the property of the designer, and were created for the exclusive use of the specified project. These ideas, designs, arrangements or plans shall not be used by, or disclosed to any person, firm, or corporation without the written permission of the designer.

**Avenir - Landscape Plan #2**  
A Planned Community Development  
Palm Beach Gardens, Florida  
Landscape Plan - Parcel A-5

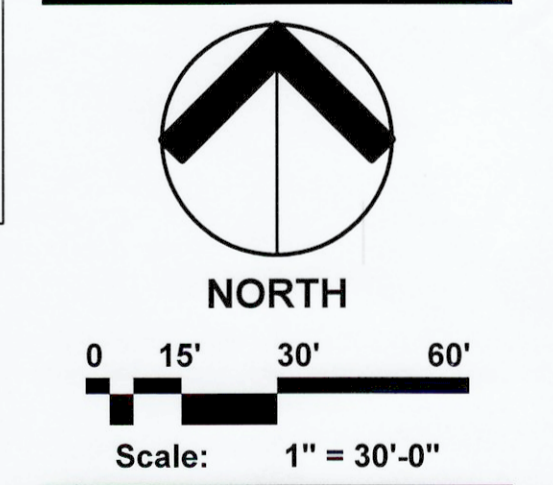

Date: 08.21.2017  
Project No.: 12-065.007  
Designed By: TLM  
Drawn By: TLM  
Checked By: NMW/JT

**Revision Dates:**

08.29.2017	Submittal
03.14.2018	Resubmittal
09.11.2018	Resubmittal
10.04.2018	Resubmittal
10.11.2018	Resubmittal

**LP-22**  
of 41

# PLANT LEGEND

TREES	CODE	BOTANICAL NAME / COMMON NAME
	MG	Magnolia grandiflora 'D.D. Blanchard' TM / Southern Magnolia 12' Ht. x 5' Spr., Straight Trunks, Full Dense Canopy
LITTORAL TREES	CODE	BOTANICAL NAME / COMMON NAME
	AR-L	Acer rubrum / Red Maple Container Grown, 9' Ht. x 2.5'-3' Spr., 2"-2.5" Cal., Straight Trunk, Full Canopy
	AR-M	Acer rubrum / Red Maple Container Grown, 7' Ht. x 2'-2.5' Spr., 1.5"-2" Cal., Straight Trunk, Full Canopy
	AR-S	Acer rubrum / Red Maple Container Grown, 5' Ht. x 1.5'-2' Spr., 1"-1.5" Cal., Straight Trunk, Full Canopy
	TD-L	Taxodium distichum / Bald Cypress Container Grown, 9' Ht. x 2.5'-3' Spr., 2"-2.5" Cal., Straight Trunk, Even Canopy, Full
	TD-M	Taxodium distichum / Bald Cypress Container Grown, 7' Ht. x 2'-2.5' Spr., 1.5"-2" Cal., Straight Trunk, Even Canopy, Full
	TD-S	Taxodium distichum / Bald Cypress Container Grown, 5' Ht. x 1.5'-2' Spr., 1"-1.5" Cal., Straight Trunk, Even Canopy, Full
SHRUBS	CODE	BOTANICAL NAME / COMMON NAME
	CHR	Chrysobalanus icaco 'Red Tip' / Red Tip Cocoplum 7 Gal., 24" Ht. x 24" Spr., 36" O.C., Full to base and dense
	CLU	Clusia guttifer / Small-Leaf Clusia 3 Gal., 24" Ht. x 18" Spr., 30" O.C., Full and Dense
LITTORAL PLANTINGS	CODE	BOTANICAL NAME / COMMON NAME
	CAN	Canna flaccida / Yellow Canna Bare Root, 10" Ht. x 6" Spr. 24" O.C.
	ELE	Eleocharis interstincta / Jointed Spikerush Bare Root, 10" Ht. x 6" Spr. 24" O.C.
	PON	Pontederia cordata / Pickerel Weed 4" Pot, 10" Ht. x 6" Spr., 24" O.C., Fully rooted plants
	THA	Thalia geniculata / Fire Flag 4" Pot, 10" Ht. x 6" Spr., 24" O.C., Fully rooted plants

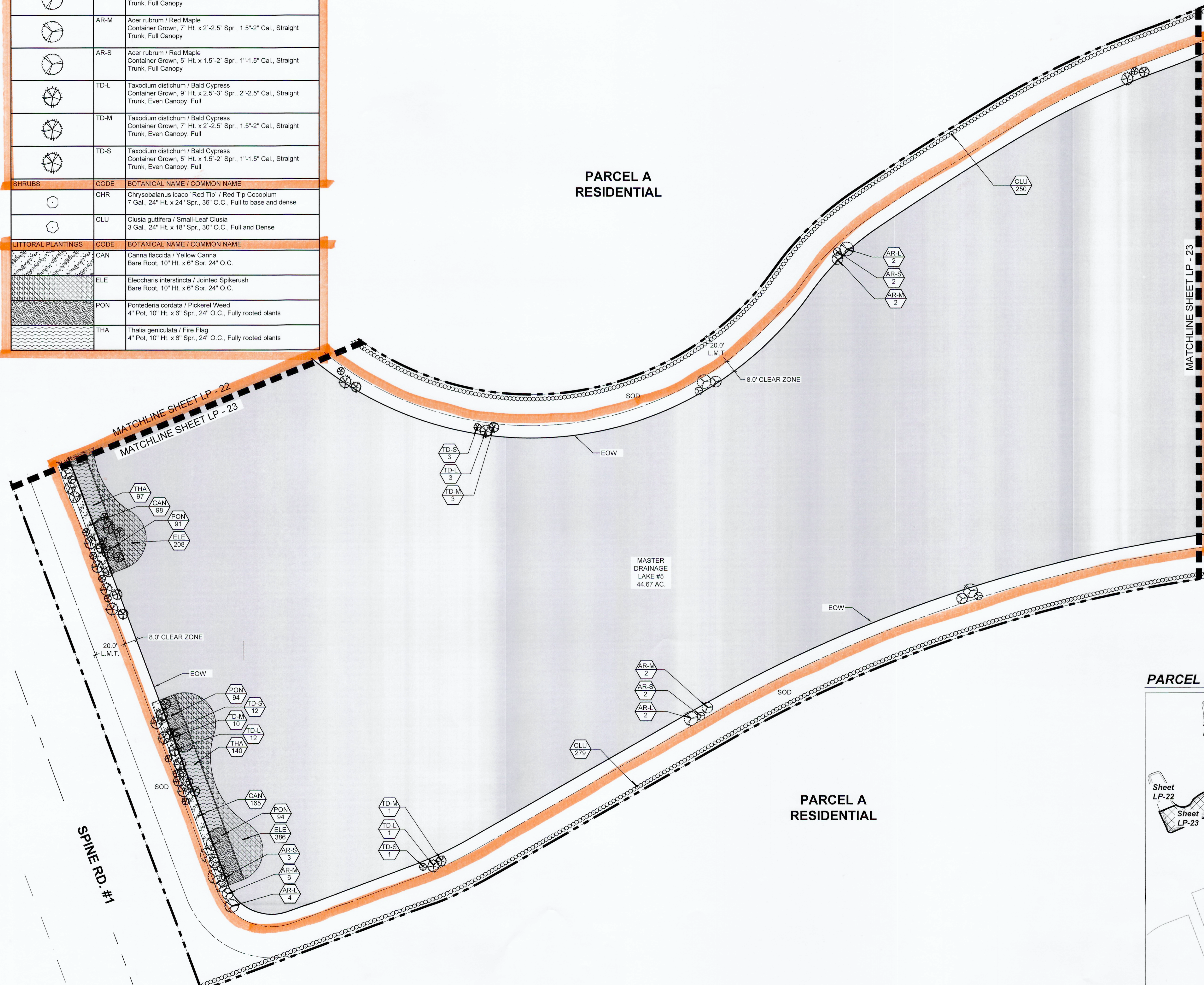

## PARCEL A-5 SHEET KEY

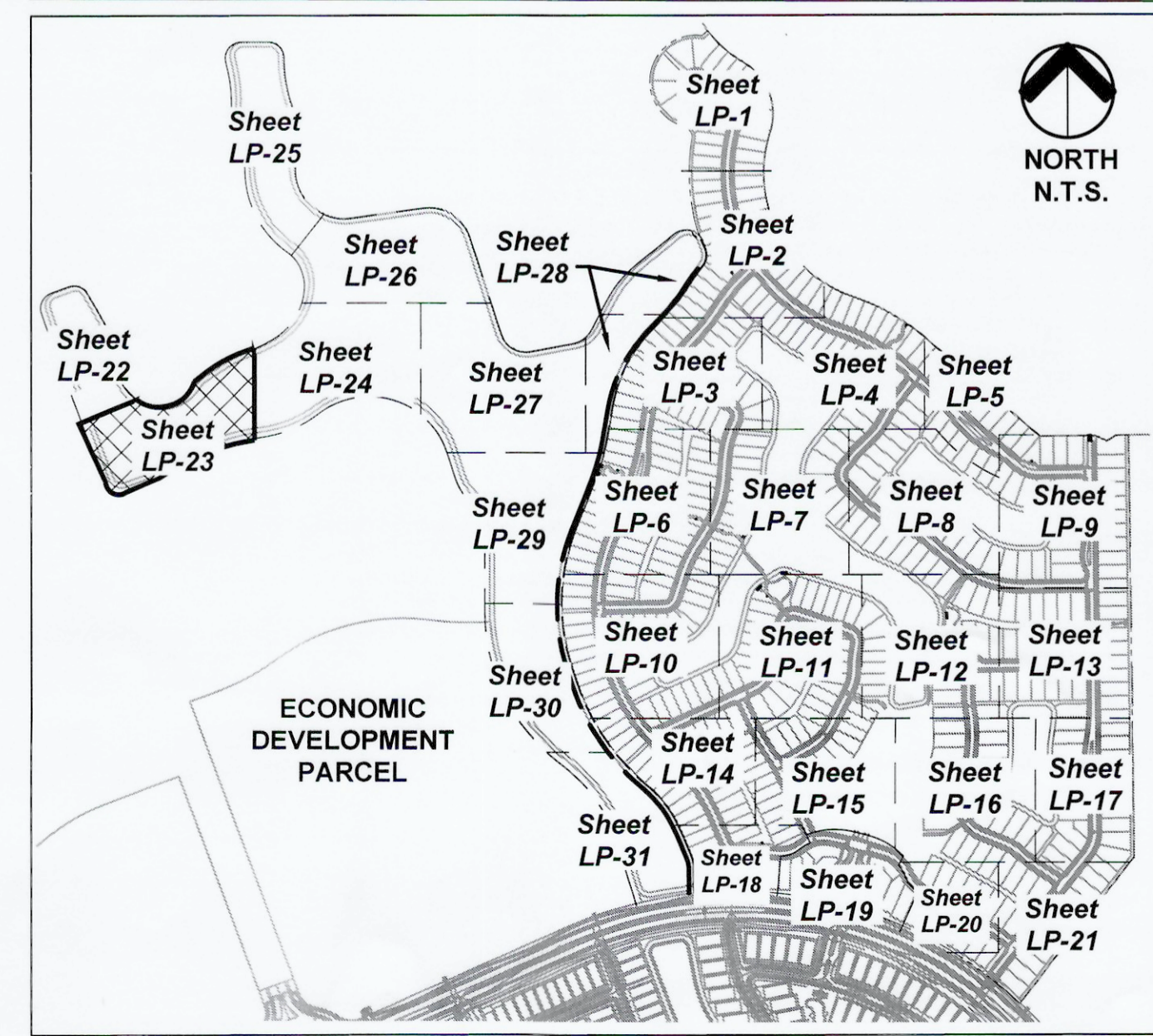

Urban Planning & Design  
Landscape Architecture  
Communication Graphics

The Offices at City Place  
477 S. Rosemary Ave., Suite 225  
West Palm Beach, FL 33401  
561.366.1100 FAX 561.366.1111  
www.udkstudios.com  
#LCC000035

Copyright:  
All ideas, designs, arrangements, and plans represented by this drawing are owned by and the property of the designer, and were created for the exclusive use of the specified project. These ideas, designs, arrangements or plans shall not be used by, or disclosed to any person, firm, or corporation without the written permission of the designer.

# Avenir - Landscape Plan #2

## A Planned Community Development

### Palm Beach Gardens, Florida

### Landscape Plan - Parcel A-5



NORTH  
0 15' 30' 60'  
Scale: 1" = 30'-0"

Date: 08.21.2017  
Project No.: 12-065.007  
Designed By: TLM  
Drawn By: TLM  
Checked By: NM/WJT

Revision Dates:

08.29.2017	Submittal
03.14.2018	Resubmittal
09.11.2018	Resubmittal
10.04.2018	Resubmittal
10.11.2018	Resubmittal

LP-23  
of 41

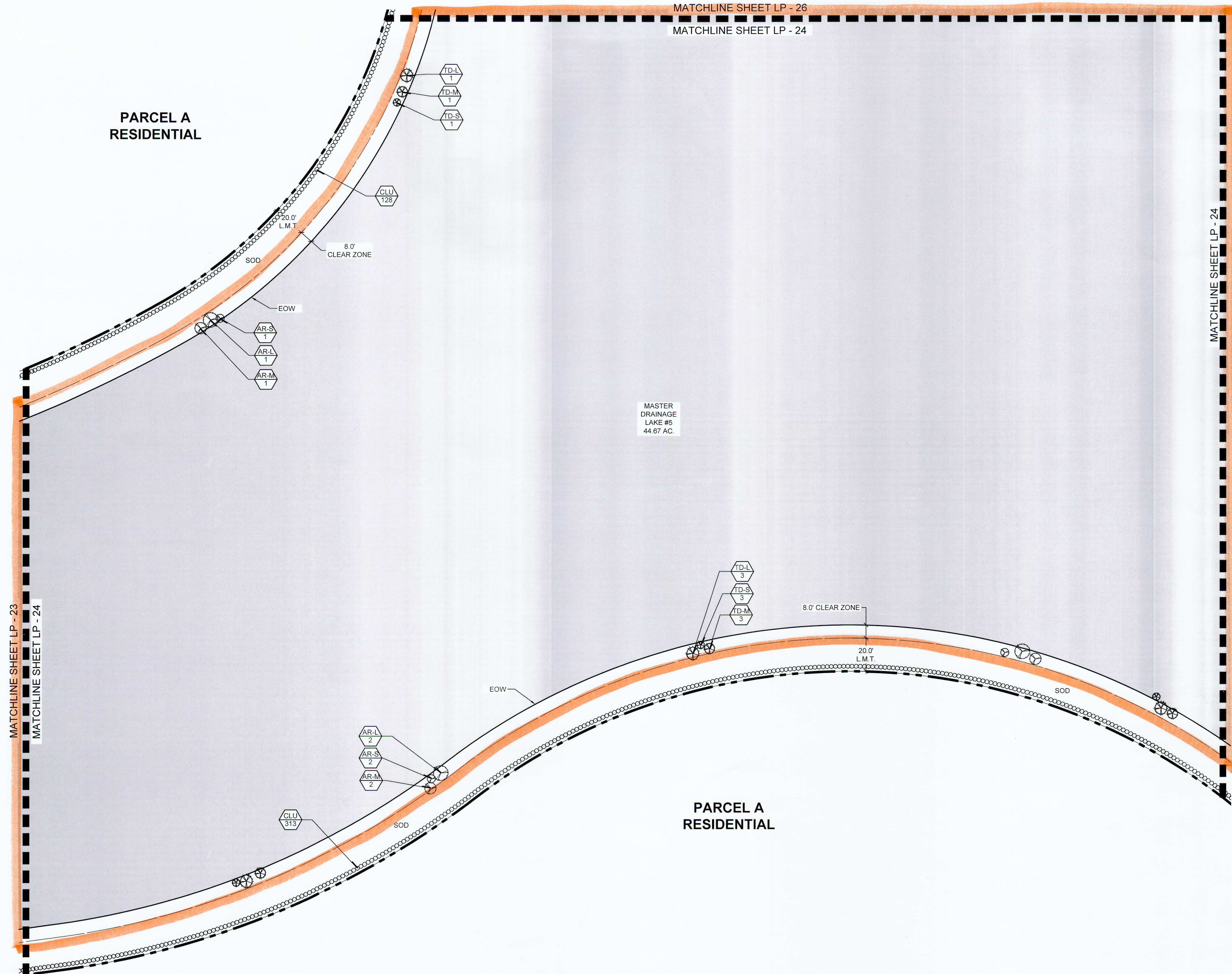

**PLANT LEGEND**

TREES	CODE	BOTANICAL NAME / COMMON NAME
	MG	Magnolia grandiflora 'D.D. Blanchard' TM / Southern Magnolia 12' Ht. x 5' Spr., Straight Trunks, Full Dense Canopy
LITTORAL TREES	CODE	BOTANICAL NAME / COMMON NAME
	AR-L	Acer rubrum / Red Maple Container Grown, 9' Ht. x 2.5'-3' Spr., 2"-2.5" Cal., Straight Trunk, Full Canopy
	AR-M	Acer rubrum / Red Maple Container Grown, 7' Ht. x 2'-2.5' Spr., 1.5"-2" Cal., Straight Trunk, Full Canopy
	AR-S	Acer rubrum / Red Maple Container Grown, 5' Ht. x 1.5'-2' Spr., 1"-1.5" Cal., Straight Trunk, Full Canopy
	TD-L	Taxodium distichum / Bald Cypress Container Grown, 9' Ht. x 2.5'-3' Spr., 2"-2.5" Cal., Straight Trunk, Even Canopy, Full
	TD-M	Taxodium distichum / Bald Cypress Container Grown, 7' Ht. x 2'-2.5' Spr., 1.5"-2" Cal., Straight Trunk, Even Canopy, Full
	TD-S	Taxodium distichum / Bald Cypress Container Grown, 5' Ht. x 1.5'-2' Spr., 1"-1.5" Cal., Straight Trunk, Even Canopy, Full
SHRUBS	CODE	BOTANICAL NAME / COMMON NAME
	CHR	Chrysobalanus icaco 'Red Tip' / Red Tip Cocoplum 7 Gal., 24" Ht. x 24" Spr., 36" O.C., Full to base and dense
	CLU	Clusia guttifera / Small-Leaf Clusia 3 Gal., 24" Ht. x 18" Spr., 30" O.C., Full and Dense
LITTORAL PLANTINGS	CODE	BOTANICAL NAME / COMMON NAME
	CAN	Canna flaccida / Yellow Canna Bare Root, 10" Ht. x 6" Spr. 24" O.C.
	ELE	Eleocharis interstincta / Jointed Spikerush Bare Root, 10" Ht. x 6" Spr. 24" O.C.
	PON	Pontederia cordata / Pickerel Weed 4" Pot, 10" Ht. x 6" Spr., 24" O.C., Fully rooted plants
	THA	Thalia geniculata / Fire Flag 4" Pot, 10" Ht. x 6" Spr., 24" O.C., Fully rooted plants

**PARCEL A-5 SHEET KEY**

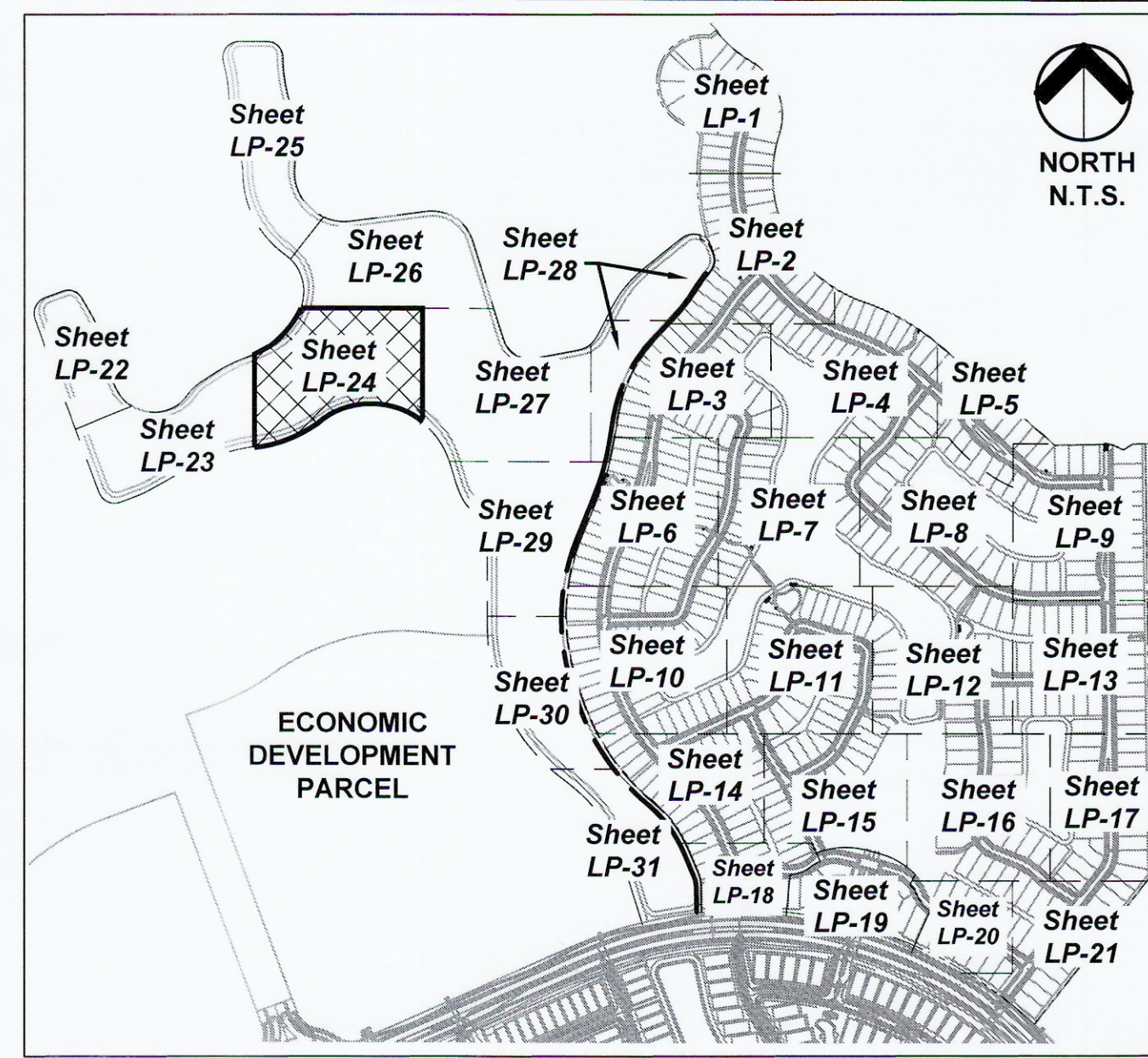

**Urban design kil day STUDIOS**

Urban Planning & Design  
Landscape Architecture  
Communication Graphics

The Offices at City Place  
477 S. Rosemary Ave., Suite 225  
West Palm Beach, FL 33401  
561.366.1100 FAX 561.366.1111  
www.udkstudios.com  
#LCC000035

Copyright:  
All ideas, designs, arrangements, and plans represented by this drawing are owned by and the property of the designer, and were created for the exclusive use of the specified project. These ideas, designs, arrangements or plans shall not be used by, or disclosed to any person, firm, or corporation without the written permission of the designer.

**Avenir - Landscape Plan #2**  
A Planned Community Development  
Palm Beach Gardens, Florida  
Landscape Plan - Parcel A-5

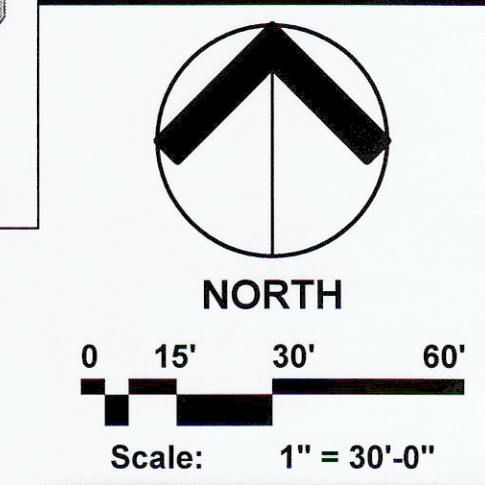

Date: 08.21.2017  
Project No.: 12-065.007  
Designed By: TLM  
Drawn By: TLM  
Checked By: NM/WJT

**Revision Dates:**

08.29.2017	Submittal
09.14.2018	Resubmittal
09.11.2018	Resubmittal
10.04.2018	Resubmittal
10.11.2018	Resubmittal

PARCEL A-5 SHEET KEY

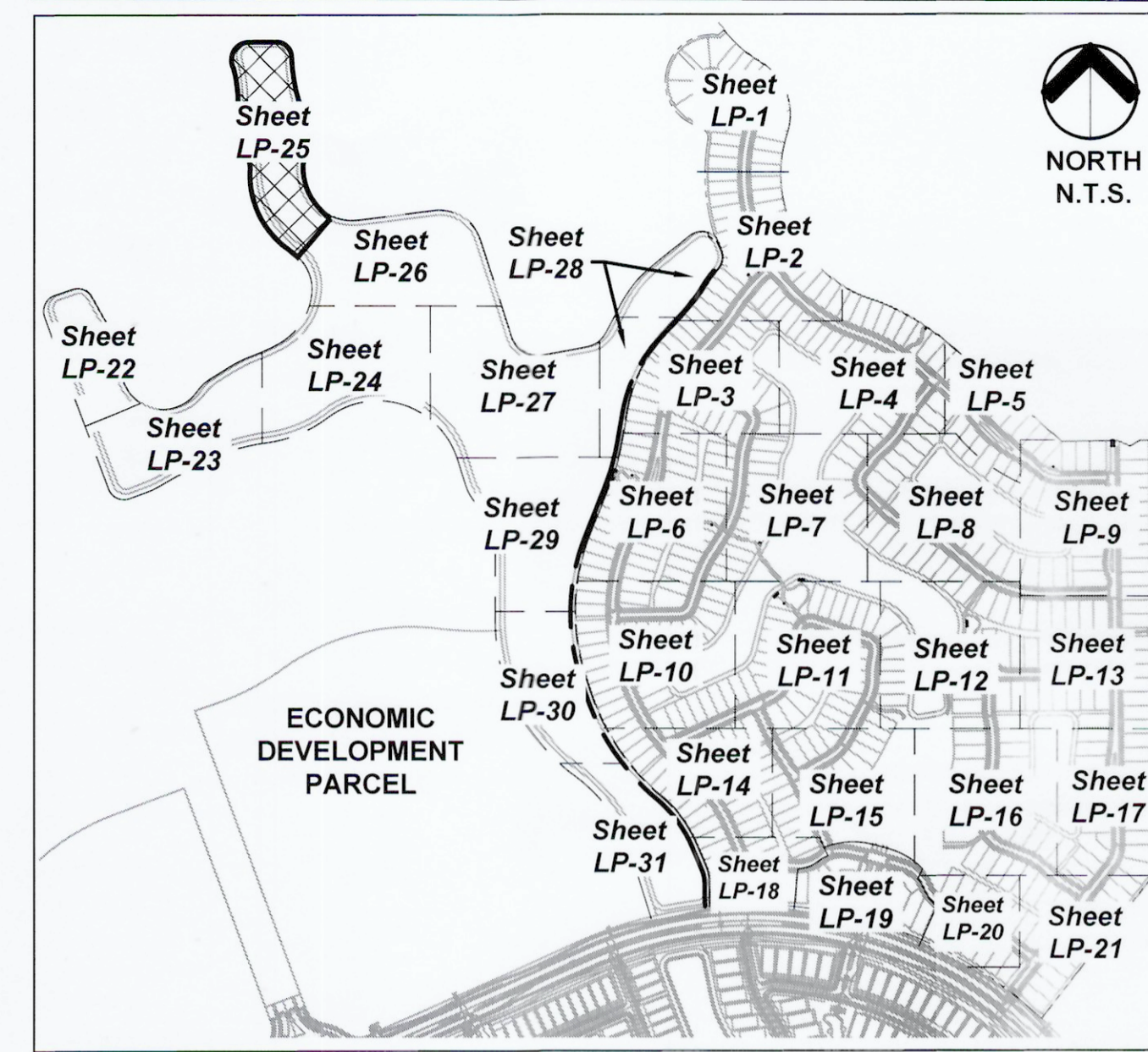

PLANT LEGEND

TREES	CODE	BOTANICAL NAME / COMMON NAME
	MG	Magnolia grandiflora 'D.D. Blanchard' TM / Southern Magnolia 12' Ht. x 5' Spr., Straight Trunks, Full Dense Canopy
<b>LITTORAL TREES</b>		
	AR-L	Acer rubrum / Red Maple Container Grown, 9' Ht. x 2.5'-3' Spr., 2"-2.5" Cal., Straight Trunk, Full Canopy
	AR-M	Acer rubrum / Red Maple Container Grown, 7' Ht. x 2'-2.5' Spr., 1.5"-2" Cal., Straight Trunk, Full Canopy
	AR-S	Acer rubrum / Red Maple Container Grown, 5' Ht. x 1.5'-2' Spr., 1"-1.5" Cal., Straight Trunk, Full Canopy
	TD-L	Taxodium distichum / Bald Cypress Container Grown, 9' Ht. x 2.5'-3' Spr., 2"-2.5" Cal., Straight Trunk, Even Canopy, Full
	TD-M	Taxodium distichum / Bald Cypress Container Grown, 7' Ht. x 2'-2.5' Spr., 1.5"-2" Cal., Straight Trunk, Even Canopy, Full
	TD-S	Taxodium distichum / Bald Cypress Container Grown, 5' Ht. x 1.5'-2' Spr., 1"-1.5" Cal., Straight Trunk, Even Canopy, Full
<b>SHRUBS</b>		
	CHR	Chrysobalanus icaco 'Red Tip' / Red Tip Coccolupum 7 Gal., 24" Ht. x 24" Spr., 36" O.C., Full to base and dense
	CLU	Clusia guttifera / Small-Leaf Clusia 3 Gal., 24" Ht. x 18" Spr., 30" O.C., Full and Dense
<b>LITTORAL PLANTINGS</b>		
	CAN	Canna flaccida / Yellow Canna Bare Root, 10" Ht. x 6" Spr., 24" O.C.
	ELE	Eleocharis interstincta / Jointed Spikerush Bare Root, 10" Ht. x 6" Spr., 24" O.C.
	PON	Pontederia cordata / Pickerel Weed 4" Pot, 10" Ht. x 6" Spr., 24" O.C., Fully rooted plants
	THA	Thalia geniculata / Fire Flag 4" Pot, 10" Ht. x 6" Spr., 24" O.C., Fully rooted plants



Urban Planning & Design  
Landscape Architecture  
Communication Graphics

The Offices at City Place  
477 S. Rosemary Ave., Suite 225  
West Palm Beach, FL 33401  
561.366.1100 FAX 561.366.1111  
www.udkstudios.com  
#LCC000035

Copyright:  
All ideas, designs, arrangements, and plans represented by this drawing are owned by and the property of the designer, and were created for the exclusive use of the specified project. These ideas, designs, arrangements or plans shall not be used by, or disclosed to any person, firm, or corporation without the written permission of the designer.

**Avenir - Landscape Plan #2**  
**A Planned Community Development**  
**Palm Beach Gardens, Florida**  
**Landscape Plan - Parcel A-5**

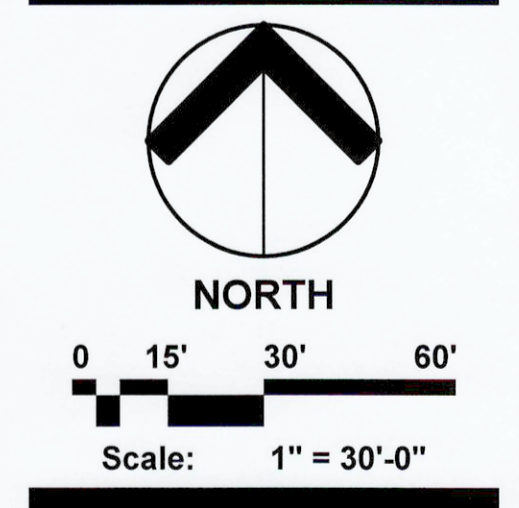

Date:	08.21.2017
Project No.:	12-065.007
Designed By:	TLM
Drawn By:	TLM
Checked By:	NM/WJT
<b>Revision Dates:</b>	
08.29.2017	Submital
09.14.2018	Resubmittal
09.11.2018	Resubmittal
10.04.2018	Resubmittal
10.11.2018	Resubmittal

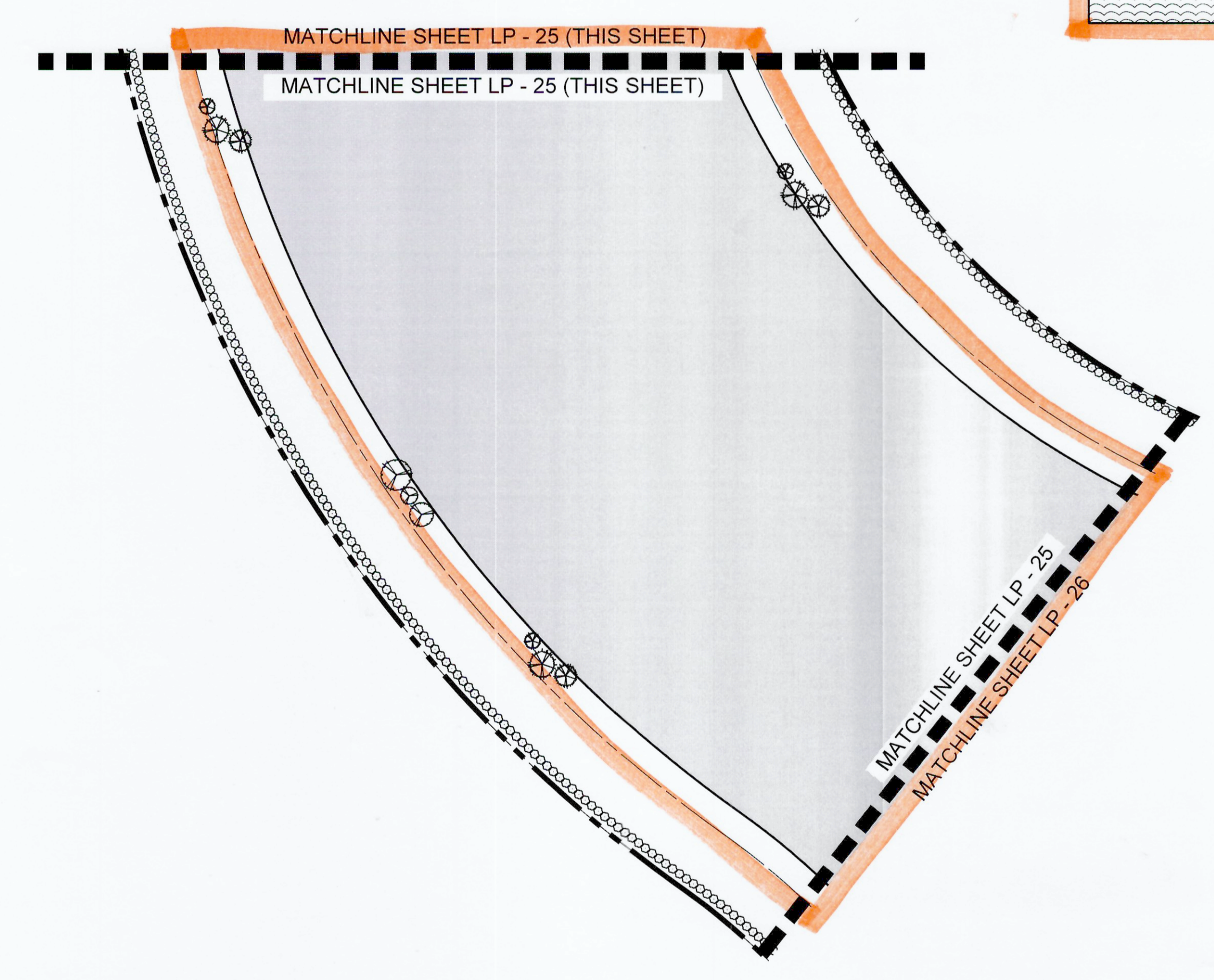
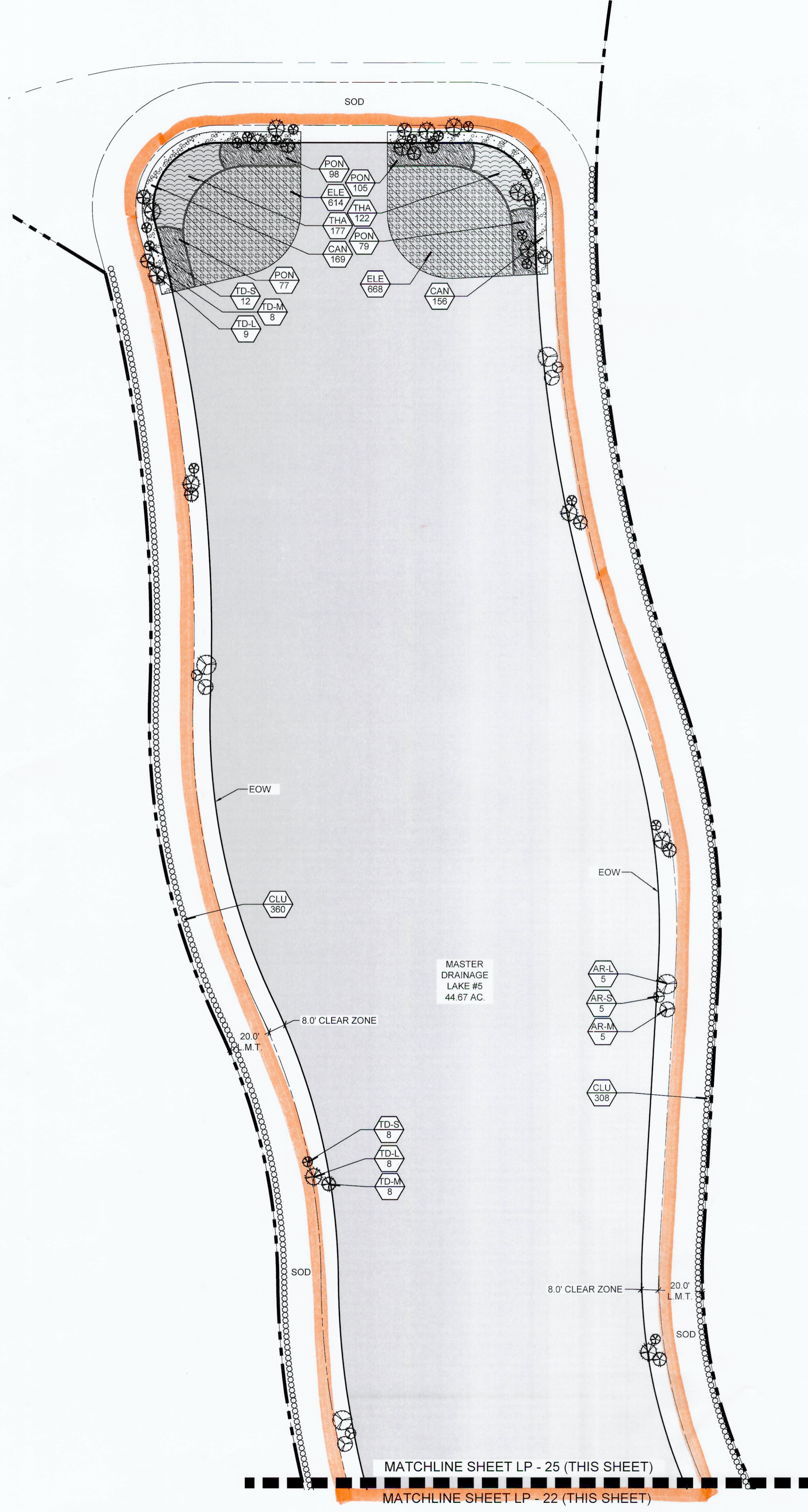



PARCEL A-5 SHEET KEY

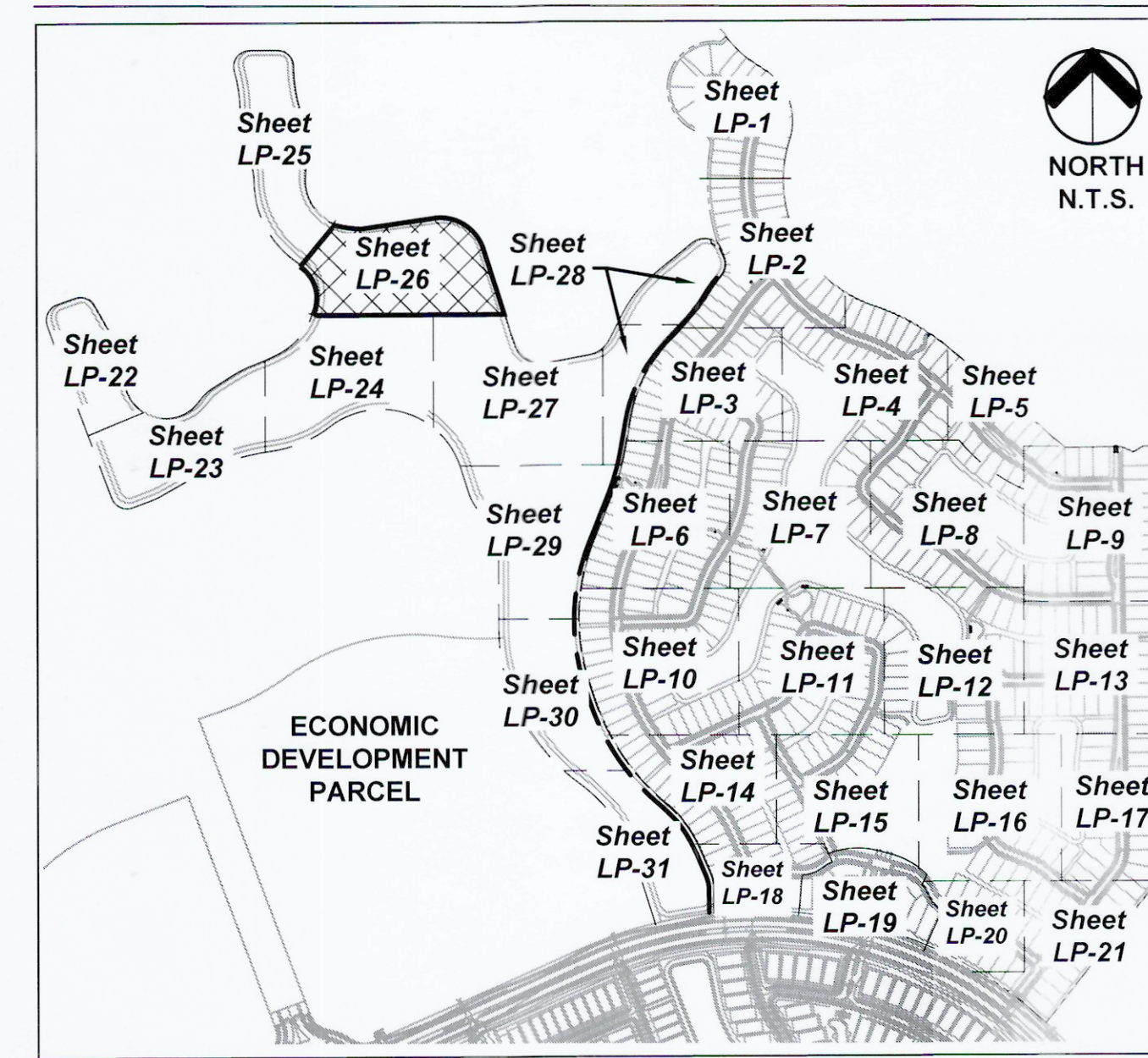

PLANT LEGEND

TREES	CODE	BOTANICAL NAME / COMMON NAME
	MG	Magnolia grandiflora "D.D. Blanchard" TM / Southern Magnolia 12' Ht. x 5' Spr., Straight Trunks, Full Dense Canopy
<b>LITTORAL TREES</b>	<b>CODE</b>	<b>BOTANICAL NAME / COMMON NAME</b>
	AR-L	Acer rubrum / Red Maple Container Grown, 9' Ht. x 2.5'-3' Spr., 2"-2.5" Cal., Straight Trunk, Full Canopy
	AR-M	Acer rubrum / Red Maple Container Grown, 7' Ht. x 2'-2.5' Spr., 1.5"-2" Cal., Straight Trunk, Full Canopy
	AR-S	Acer rubrum / Red Maple Container Grown, 5' Ht. x 1.5'-2' Spr., 1"-1.5" Cal., Straight Trunk, Full Canopy
	TD-L	Taxodium distichum / Bald Cypress Container Grown, 9' Ht. x 2.5'-3' Spr., 2"-2.5" Cal., Straight Trunk, Even Canopy, Full
	TD-M	Taxodium distichum / Bald Cypress Container Grown, 7' Ht. x 2'-2.5' Spr., 1.5"-2" Cal., Straight Trunk, Even Canopy, Full
	TD-S	Taxodium distichum / Bald Cypress Container Grown, 5' Ht. x 1.5'-2' Spr., 1"-1.5" Cal., Straight Trunk, Even Canopy, Full
<b>SHRUBS</b>	<b>CODE</b>	<b>BOTANICAL NAME / COMMON NAME</b>
	CHR	Chrysobalanus icaco "Red Tip" / Red Tip Cocoplum 7 Gal., 24" Ht. x 24" Spr., 36" O.C., Full to base and dense
	CLU	Clusia guttifera / Small-Leaf Clusia 3 Gal., 24" Ht. x 18" Spr., 30" O.C., Full and Dense
<b>LITTORAL PLANTINGS</b>	<b>CODE</b>	<b>BOTANICAL NAME / COMMON NAME</b>
	CAN	Canna flaccida / Yellow Canna Bare Root, 10" Ht. x 6" Spr. 24" O.C.
	ELE	Eleocharis interstincta / Jointed Spikerush Bare Root, 10" Ht. x 6" Spr. 24" O.C.
	PON	Pontederia cordata / Pickerel Weed 4" Pot, 10" Ht. x 6" Spr., 24" O.C., Fully rooted plants
	THA	Thalia geniculata / Fire Flag 4" Pot, 10" Ht. x 6" Spr., 24" O.C., Fully rooted plants



Urban Planning & Design  
Landscape Architecture  
Communication Graphics

The Offices at City Place  
477 S. Rosemary Ave., Suite 225  
West Palm Beach, FL 33401  
561.366.1100 FAX 561.366.1111  
www.udkstudios.com  
#LCC000035

Copyright  
All ideas, designs, arrangements and plans represented by this drawing are owned by and the property of the designer, and were created for the exclusive use of the specified project. These ideas, designs, arrangements or plans shall not be used by, or disclosed to any person, firm, or corporation without the written permission of the designer.

PARCEL A RESIDENTIAL

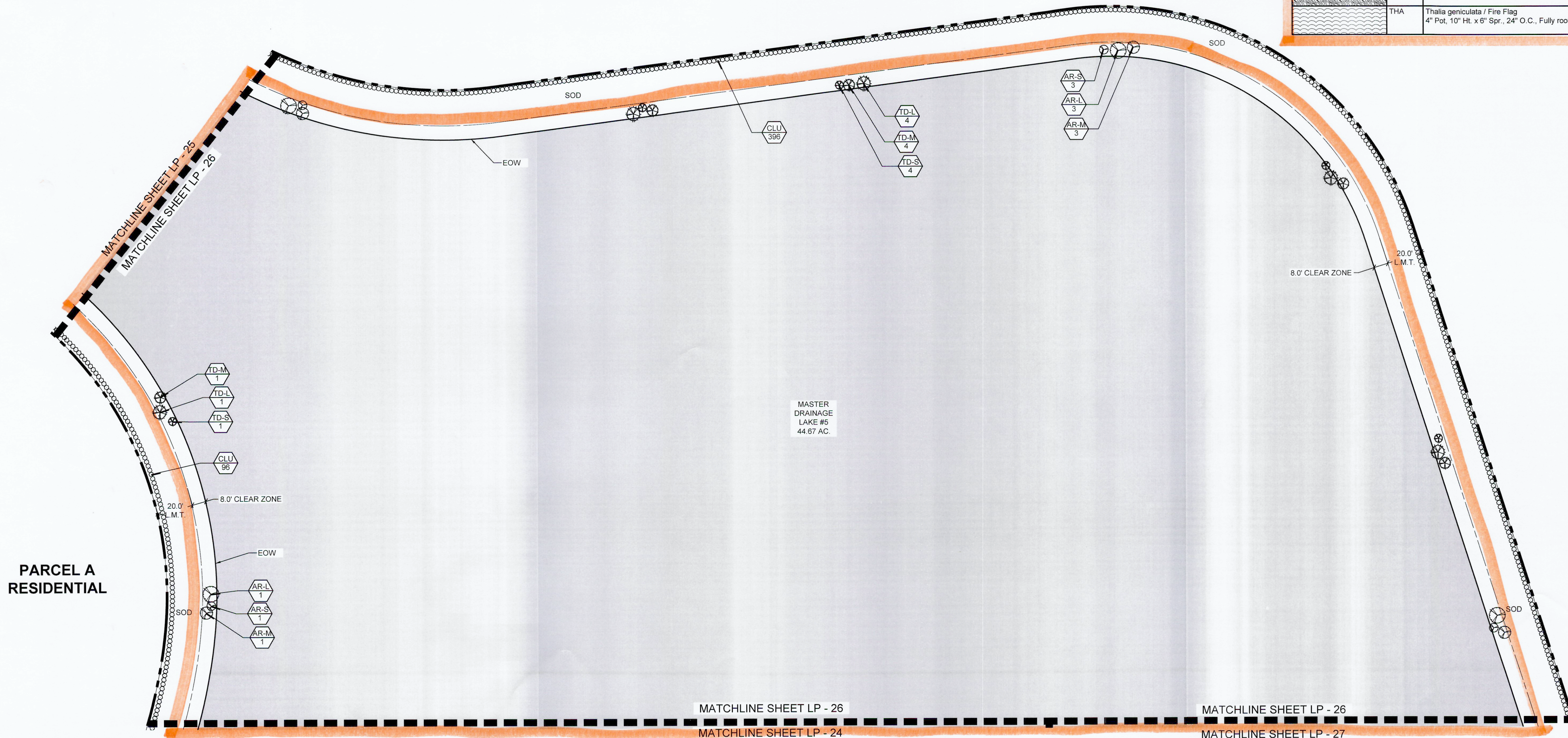

Avenir - Landscape Plan #2  
A Planned Community Development  
Palm Beach Gardens, Florida  
Landscape Plan - Parcel A-5

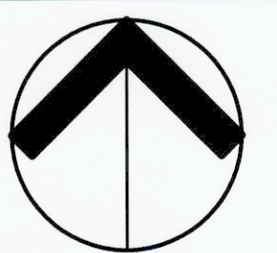

NORTH

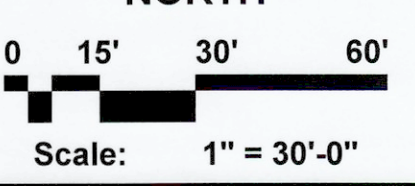

Date: 08.21.2017  
Project No.: 12-065.007  
Designed By: TLM  
Drawn By: TLM  
Checked By: NM/WJT

Revision Dates:

08.29.2017	Submittal
03.14.2018	Resubmittal
08.11.2018	Resubmittal
10.04.2018	Resubmittal
10.11.2018	Resubmittal

MATCHLINE SHEET LP - 26

MATCHLINE SHEET LP - 27

PARCEL A  
RESIDENTIAL

8.0' CLEAR ZONE

L.M.T.

EOW

SOD

TD-S  
2  
TD-L  
2  
TD-M  
2

CLU  
233

AR-M  
2

AR-L  
5

AR-S  
7

CAN  
82  
PON  
98  
ELE  
97

THA  
48

MASTER  
DRAINAGE  
LAKE #5  
44.67 AC.

LAKE  
FOUNTAIN

TD-S  
2

TD-L  
2

TD-M  
2

EOW

8.0' CLEAR ZONE

L.M.T.

AR-L  
1

AR-S  
1

AR-M  
1

AR-M  
1

CLU  
93

PARCEL A  
RESIDENTIAL

MATCHLINE SHEET LP - 27

MATCHLINE SHEET LP - 29

### PLANT LEGEND

TREES	CODE	BOTANICAL NAME / COMMON NAME
	MG	Magnolia grandiflora 'D.D. Blanchard' TM / Southern Magnolia 12' Ht. x 5' Spr., Straight Trunks, Full Dense Canopy
LITTORAL TREES	CODE	BOTANICAL NAME / COMMON NAME
	AR-L	Acer rubrum / Red Maple Container Grown, 9' Ht. x 2.5'-3' Spr., 2"-2.5" Cal., Straight Trunk, Full Canopy
	AR-M	Acer rubrum / Red Maple Container Grown, 7' Ht. x 2'-2.5' Spr., 1.5"-2" Cal., Straight Trunk, Full Canopy
	AR-S	Acer rubrum / Red Maple Container Grown, 5' Ht. x 1.5'-2' Spr., 1"-1.5" Cal., Straight Trunk, Full Canopy
	TD-L	Taxodium distichum / Bald Cypress Container Grown, 9' Ht. x 2.5'-3' Spr., 2"-2.5" Cal., Straight Trunk, Even Canopy, Full
	TD-M	Taxodium distichum / Bald Cypress Container Grown, 7' Ht. x 2'-2.5' Spr., 1.5"-2" Cal., Straight Trunk, Even Canopy, Full
	TD-S	Taxodium distichum / Bald Cypress Container Grown, 5' Ht. x 1.5'-2' Spr., 1"-1.5" Cal., Straight Trunk, Even Canopy, Full
SHRUBS	CODE	BOTANICAL NAME / COMMON NAME
	CHR	Chrysobalanus icaco 'Red Tip' / Red Tip Coccolupum 7 Gal., 24" Ht. x 24" Spr., 36" O.C., Full to base and dense
	CLU	Clusia guttifera / Small-Leaf Clusia 3 Gal., 24" Ht. x 18" Spr., 30" O.C., Full and Dense
LITTORAL PLANTINGS	CODE	BOTANICAL NAME / COMMON NAME
	CAN	Canna flaccida / Yellow Canna Bare Root, 10" Ht. x 6" Spr. 24" O.C.
	ELE	Eleocharis interstincta / Jointed Spikerush Bare Root, 10" Ht. x 6" Spr. 24" O.C.
	PON	Pontederia cordata / Pickerel Weed 4" Pot, 10" Ht. x 6" Spr., 24" O.C., Fully rooted plants
	THA	Thalia geniculata / Fire Flag 4" Pot, 10" Ht. x 6" Spr., 24" O.C., Fully rooted plants

# urban design kilday STUDIOS

Urban Planning & Design  
Landscape Architecture  
Communication Graphics

The Offices at City Place  
477 S. Rosemary Ave., Suite 225  
West Palm Beach, FL 33401  
561.366.1100 FAX 561.366.1111  
www.udkstudios.com  
#LCC000035

Copyright  
All ideas, designs, arrangements, and plans represented by this drawing are owned by and the property of the designer, and were created for the exclusive use of the specified project. These ideas, designs, arrangements or plans shall not be used, or disclosed to any person, firm, or corporation without the written permission of the designer.

## Avenir - Landscape Plan #2 A Planned Community Development Palm Beach Gardens, Florida Landscape Plan - Parcel A-5

### PARCEL A-5 SHEET KEY

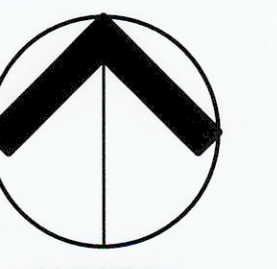
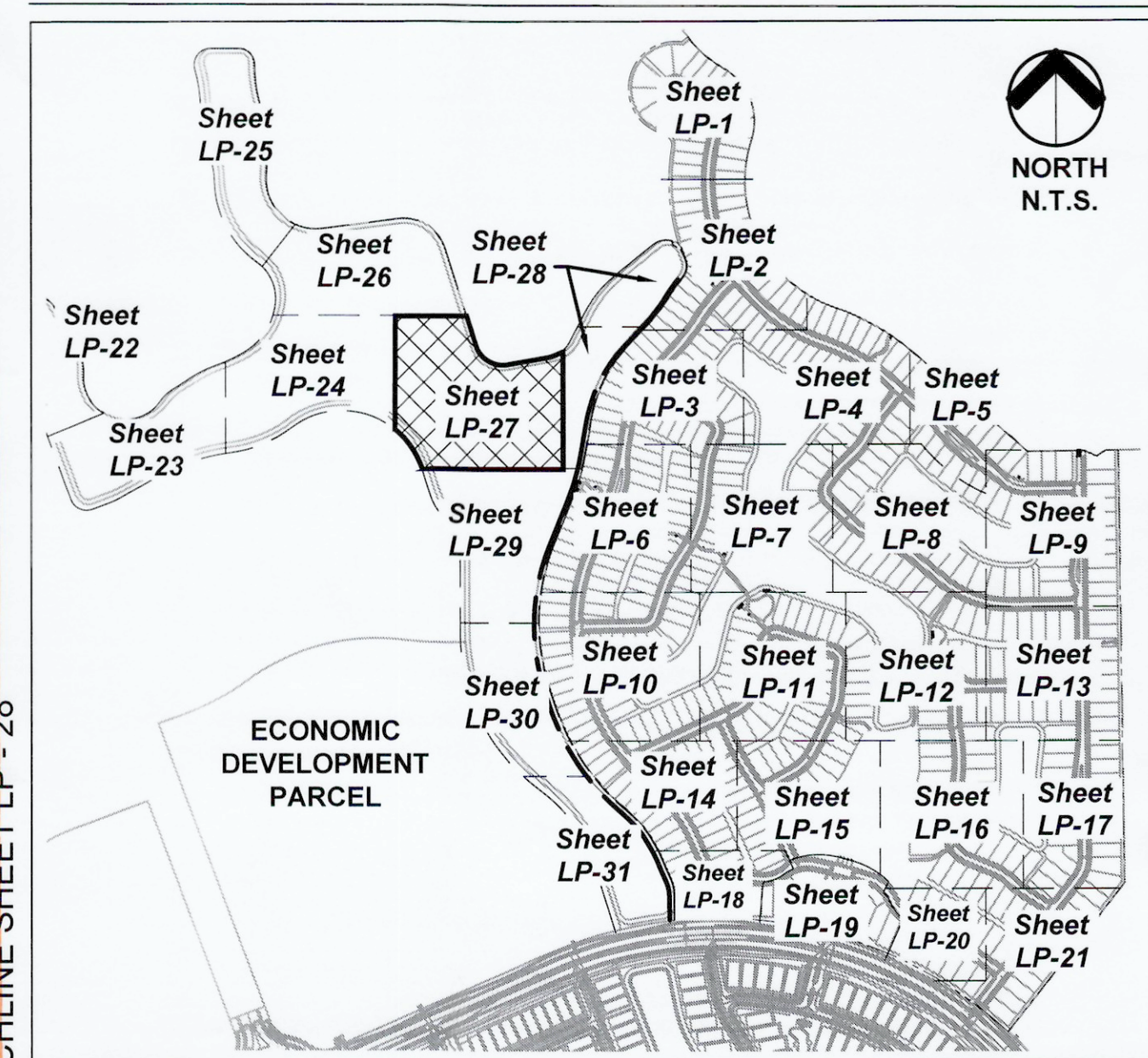

NORTH

0 15' 30' 60'

Scale: 1" = 30'-0"

Date: 08.21.2017  
Project No.: 12-065.007  
Designed By: TLM  
Drawn By: TLM  
Checked By: NM/WJT

Revision Dates:  
08.29.2017 Submittal  
03.14.2018 Resubmittal  
08.11.2018 Resubmittal  
10.04.2018 Resubmittal  
10.11.2018 Resubmittal

**PARCEL A RESIDENTIAL**

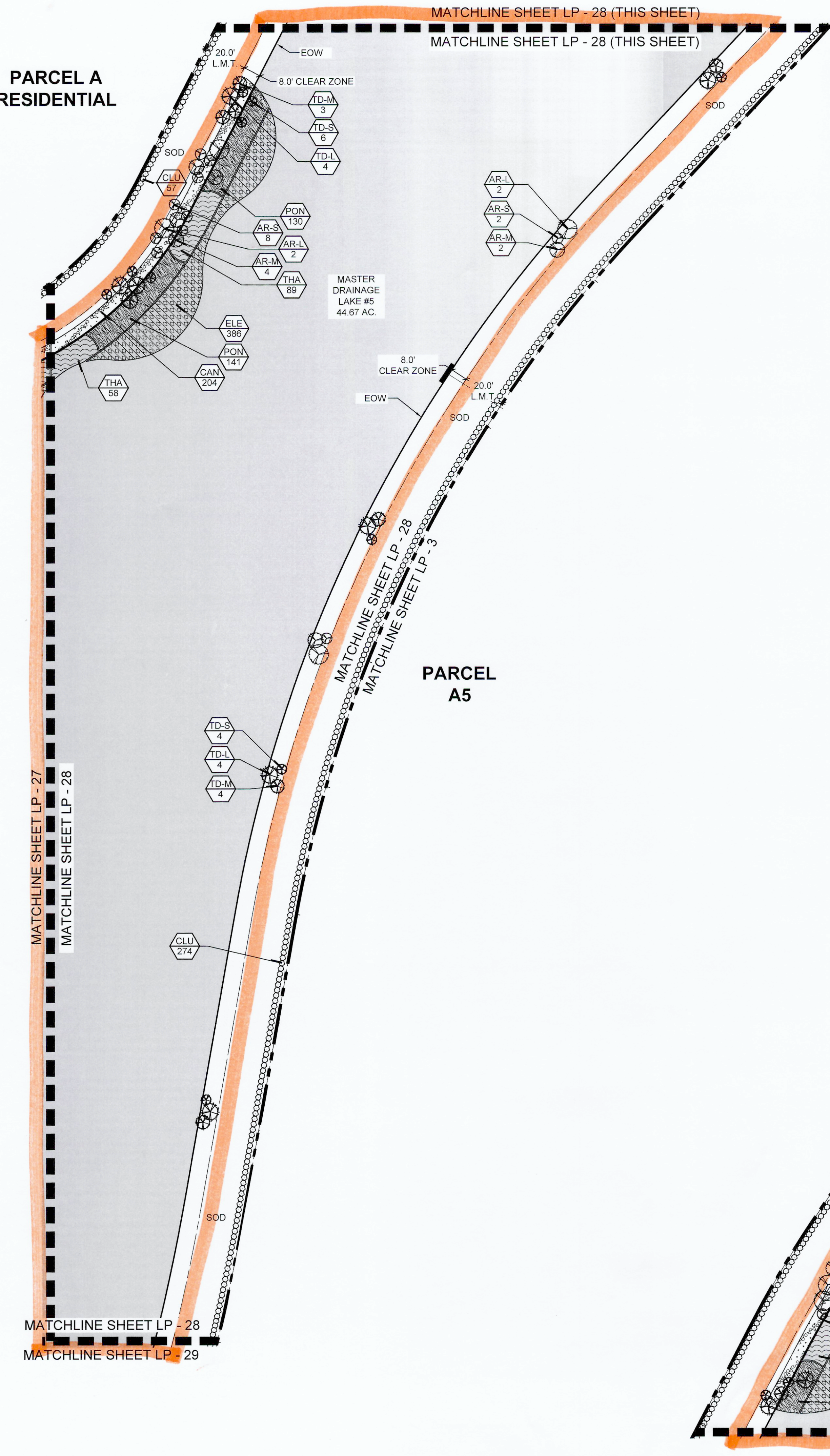

**PARCEL A5**



**PARCEL A-5 SHEET KEY**

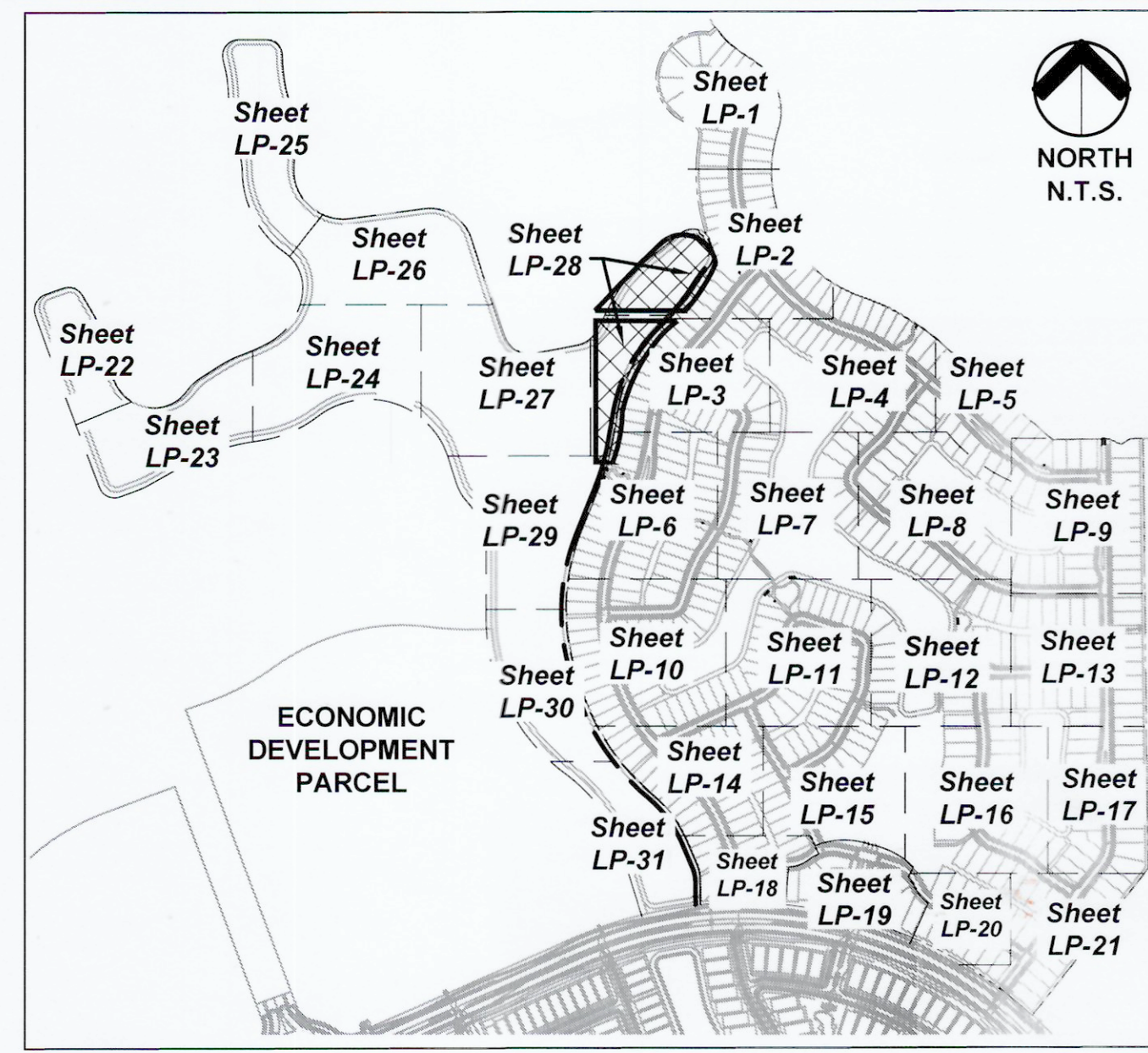

**PLANT LEGEND**

TREES	CODE	BOTANICAL NAME / COMMON NAME
	MG	Magnolia grandiflora 'D.D. Blanchard' TM / Southern Magnolia 12' Ht. x 5' Spr., Straight Trunks, Full Dense Canopy
<b>LITTORAL TREES</b>	<b>CODE</b>	<b>BOTANICAL NAME / COMMON NAME</b>
	AR-L	Acer rubrum / Red Maple Container Grown, 9' Ht. x 2.5'-3' Spr., 2"-2.5" Cal., Straight Trunk, Full Canopy
	AR-M	Acer rubrum / Red Maple Container Grown, 7' Ht. x 2'-2.5' Spr., 1.5"-2" Cal., Straight Trunk, Full Canopy
	AR-S	Acer rubrum / Red Maple Container Grown, 5' Ht. x 1.5'-2' Spr., 1"-1.5" Cal., Straight Trunk, Full Canopy
	TD-L	Taxodium distichum / Bald Cypress Container Grown, 9' Ht. x 2.5'-3' Spr., 2"-2.5" Cal., Straight Trunk, Even Canopy, Full
	TD-M	Taxodium distichum / Bald Cypress Container Grown, 7' Ht. x 2'-2.5' Spr., 1.5"-2" Cal., Straight Trunk, Even Canopy, Full
	TD-S	Taxodium distichum / Bald Cypress Container Grown, 5' Ht. x 1.5'-2' Spr., 1"-1.5" Cal., Straight Trunk, Even Canopy, Full
<b>SHRUBS</b>	<b>CODE</b>	<b>BOTANICAL NAME / COMMON NAME</b>
	CHR	Chrysobalanus icaco / Red Tip / Red Tip Cocoplum 7 Gal., 24" Ht. x 24" Spr., 36" O.C., Full to base and dense
	CLU	Clusia guttifera / Small-Leaf Clusia 3 Gal., 24" Ht. x 18" Spr., 30" O.C., Full and Dense
<b>LITTORAL PLANTINGS</b>	<b>CODE</b>	<b>BOTANICAL NAME / COMMON NAME</b>
	CAN	Canna flaccida / Yellow Canna Bare Root, 10" Ht. x 6" Spr. 24" O.C.
	ELE	Eleocharis interstincta / Jointed Spikerush Bare Root, 10" Ht. x 6" Spr. 24" O.C.
	PON	Pontederia cordata / Pickerel Weed 4" Pot, 10" Ht. x 6" Spr., 24" O.C., Fully rooted plants
	THA	Thalia geniculata / Fire Flag 4" Pot, 10" Ht. x 6" Spr., 24" O.C., Fully rooted plants

**Urban design kil day STUDIOS**

Urban Planning & Design  
Landscape Architecture  
Communication Graphics

The Offices at City Place  
477 S. Rosemary Ave., Suite 225  
West Palm Beach, FL 33401  
561.366.1100 FAX 561.366.1111  
www.udkstudios.com  
#LCC000035

Copyright:  
All ideas, designs, arrangements, and plans represented by this drawing are owned by and the property of the designer, and were created for the exclusive use of the specified project. These ideas, designs, arrangements or plans shall not be used by, or disclosed to any person, firm, or corporation without the written permission of the designer.

**Avenir - Landscape Plan #2**  
**A Planned Community Development**  
**Palm Beach Gardens, Florida**  
**Landscape Plan - Parcel A-5**

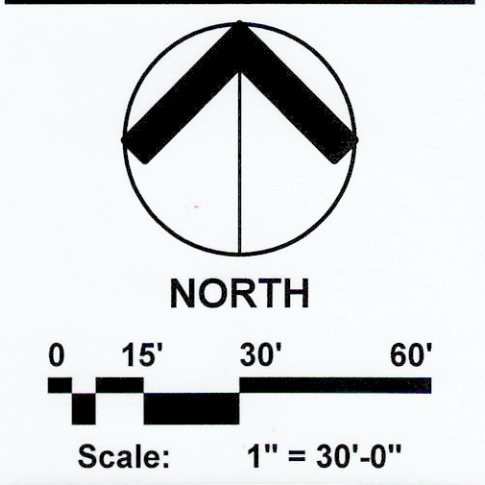

Date: 08.21.2017  
Project No.: 12-065.007  
Designed By: TLM  
Drawn By: TLM  
Checked By: NMWJT

**Revision Dates:**

08.29.2017	Submittal
03.14.2018	Resubmittal
09.11.2018	Resubmittal
10.04.2018	Resubmittal
10.11.2018	Resubmittal

**LP-28**  
of 41

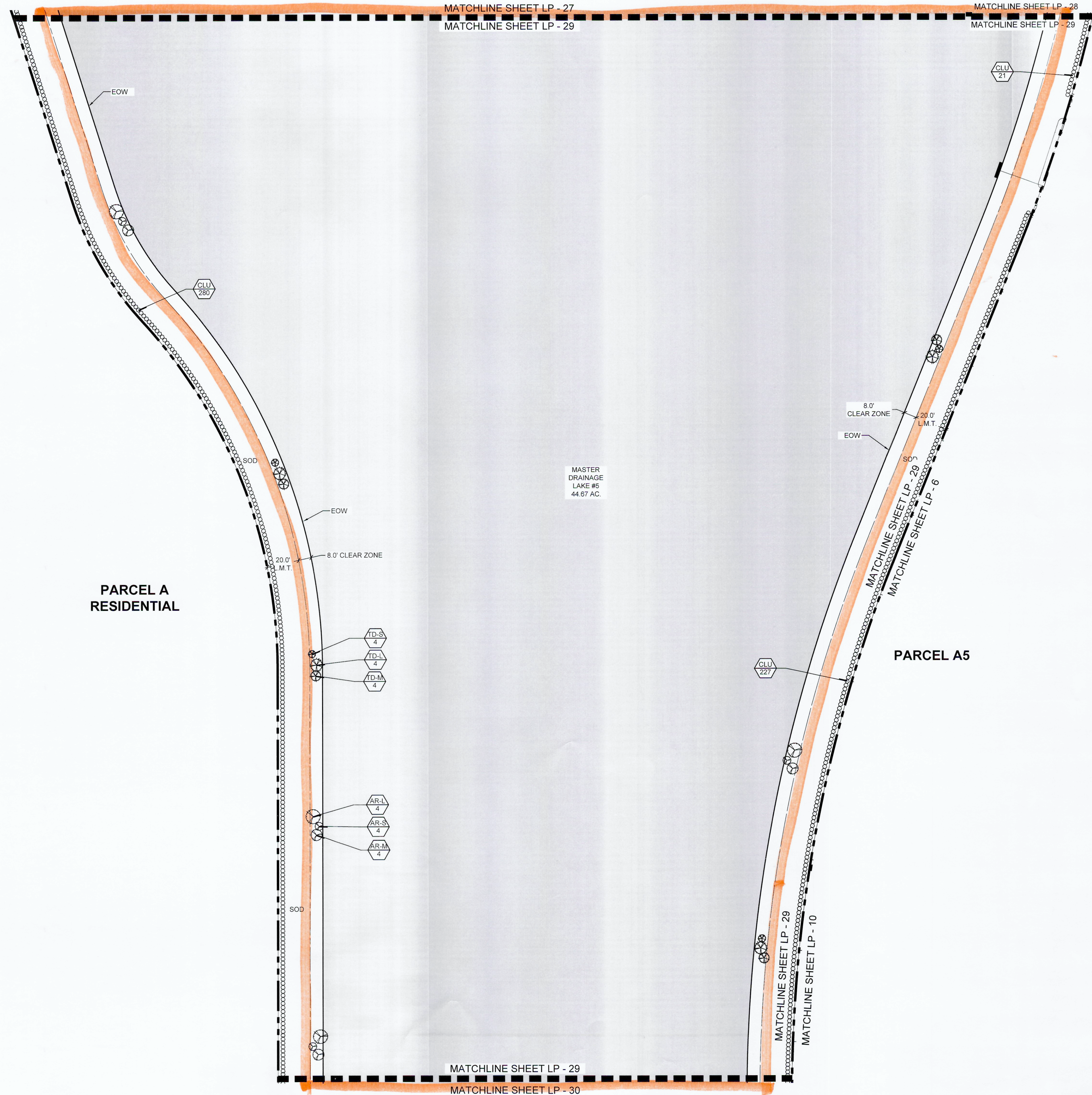

### PLANT LEGEND

TREES	CODE	BOTANICAL NAME / COMMON NAME
	MG	Magnolia grandiflora 'D.D. Blanchard' TM / Southern Magnolia 12' Ht. x 5' Spr., Straight Trunks, Full Dense Canopy
LITTORAL TREES	CODE	BOTANICAL NAME / COMMON NAME
	AR-L	Acer rubrum / Red Maple Container Grown, 9' Ht. x 2.5'-3' Spr., 2"-2.5" Cal., Straight Trunk, Full Canopy
	AR-M	Acer rubrum / Red Maple Container Grown, 7' Ht. x 2'-2.5' Spr., 1.5"-2" Cal., Straight Trunk, Full Canopy
	AR-S	Acer rubrum / Red Maple Container Grown, 5' Ht. x 1.5'-2' Spr., 1"-1.5" Cal., Straight Trunk, Full Canopy
	TD-L	Taxodium distichum / Bald Cypress Container Grown, 9' Ht. x 2'-2.5' Spr., 2"-2.5" Cal., Straight Trunk, Even Canopy, Full
	TD-M	Taxodium distichum / Bald Cypress Container Grown, 7' Ht. x 2'-2.5' Spr., 1.5"-2" Cal., Straight Trunk, Even Canopy, Full
	TD-S	Taxodium distichum / Bald Cypress Container Grown, 5' Ht. x 1.5'-2' Spr., 1"-1.5" Cal., Straight Trunk, Even Canopy, Full
SHRUBS	CODE	BOTANICAL NAME / COMMON NAME
	CHR	Chrysobalanus icaco 'Red Tip' / Red Tip Cocoplum 7 Gal., 24" Ht. x 24" Spr., 36" O.C., Full to base and dense
	CLU	Clusia guttifer / Small-Leaf Clusia 3 Gal., 24" Ht. x 18" Spr., 30" O.C., Full and Dense
LITTORAL PLANTINGS	CODE	BOTANICAL NAME / COMMON NAME
	CAN	Canna flaccida / Yellow Canna Bare Root, 10" Ht. x 6" Spr. 24" O.C.
	ELE	Eleocharis interstincta / Jointed Spikerush Bare Root, 10" Ht. x 6" Spr. 24" O.C.
	PON	Pontederia cordata / Pickerel Weed 4" Pot, 10" Ht. x 6" Spr., 24" O.C., Fully rooted plants
	THA	Thalia geniculata / Fire Flag 4" Pot, 10" Ht. x 6" Spr., 24" O.C., Fully rooted plants

**urban design kil day STUDIOS**

Urban Planning & Design  
Landscape Architecture  
Communication Graphics

The Offices at City Place  
477 S. Rosemary Ave., Suite 225  
West Palm Beach, FL 33401  
561.366.1100 FAX 561.366.1111  
www.udkstudios.com  
#LCC000035

Copyright:  
All ideas, designs, arrangements, and plans represented by this drawing are owned by and the property of the designer, and were created for the exclusive use of the specified project. These ideas, designs, arrangements or plans shall not be used by, or disclosed to any person, firm, or corporation without the written permission of the designer.

# Avenir - Landscape Plan #2

## A Planned Community Development

### Palm Beach Gardens, Florida

#### Landscape Plan - Parcel A-5

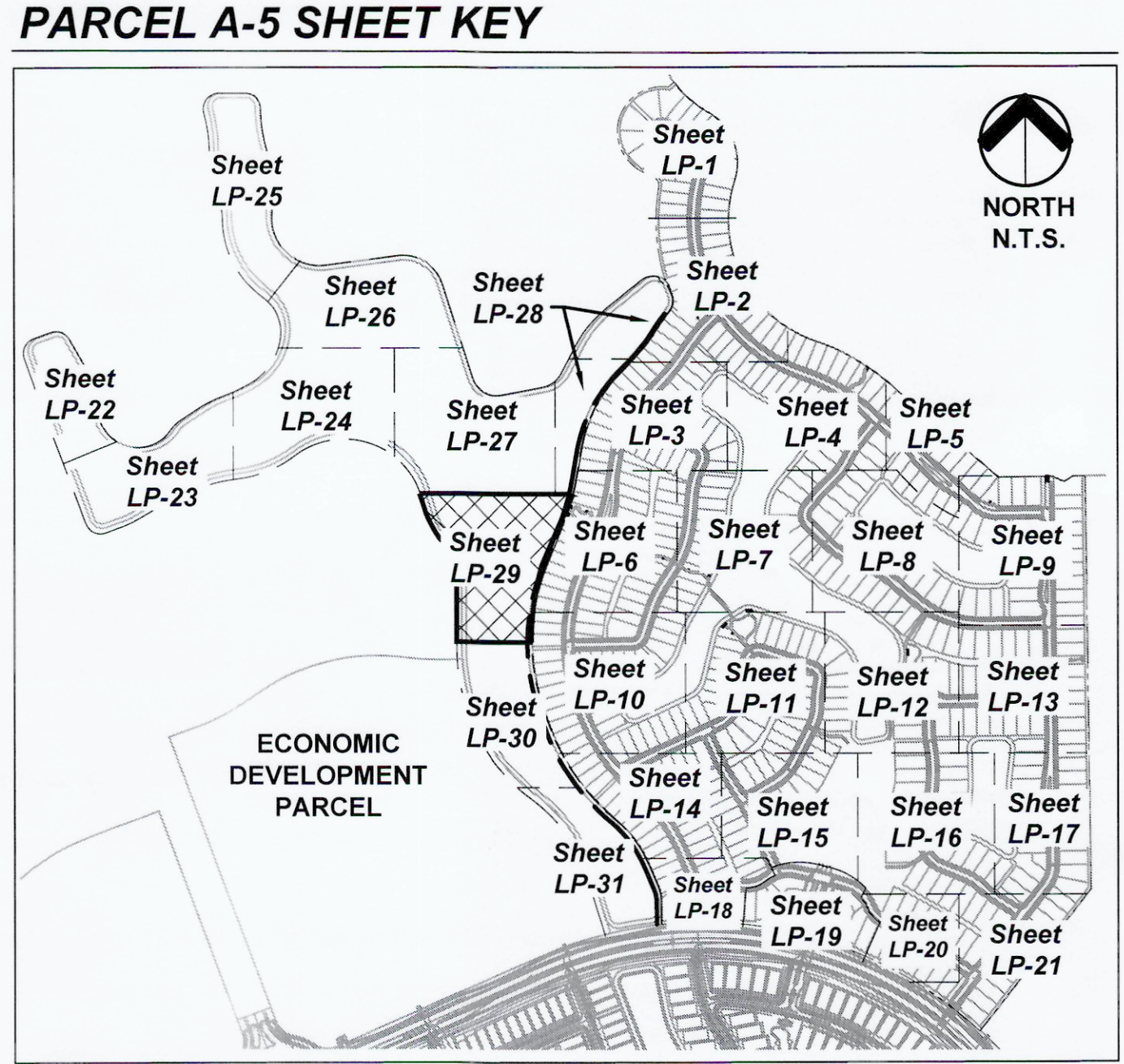

**NORTH**

0 15' 30' 60'

Scale: 1" = 30'-0"

Date: 08.21.2017  
Project No.: 12-065.007  
Designed By: TLM  
Drawn By: TLM  
Checked By: NM/WJT

**Revision Dates:**

08.29.2017	Submittal
09.14.2018	Resubmittal
09.11.2018	Resubmittal
10.04.2018	Resubmittal
10.11.2018	Resubmittal

MATCHLINE SHEET LP - 29  
MATCHLINE SHEET LP - 30

PARCEL A-5 SHEET KEY

PLANT LEGEND



Urban Planning & Design  
Landscape Architecture  
Communication Graphics

The Offices at City Place  
477 S. Rosemary Ave., Suite 225  
West Palm Beach, FL 33401  
561.366.1100 FAX 561.366.1111  
www.udkstudios.com  
#LCC000035

Copyright:  
All ideas, designs, arrangements, and plans represented by this drawing are owned by and the property of the designer, and were created for the exclusive use of the specified project. These ideas, designs, arrangements or plans shall not be used, or disclosed to any person, firm, or corporation without the written permission of the designer.

Avenir - Landscape Plan #2  
A Planned Community Development  
Palm Beach Gardens, Florida  
Landscape Plan - Parcel A-5

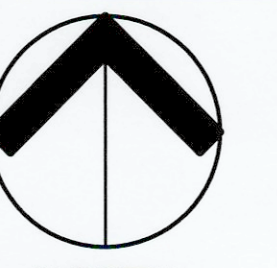

NORTH

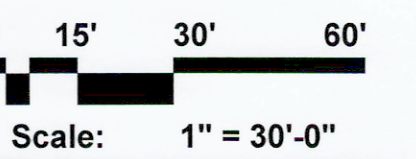

Date: 08.21.2017  
Project No.: 12-065.007  
Designed By: TLM  
Drawn By: TLM  
Checked By: NM/WJT

Revision Dates:

08.29.2017	Submit
03.14.2018	Resubmittal
09.11.2018	Resubmittal
10.04.2018	Resubmittal
10.11.2018	Resubmittal

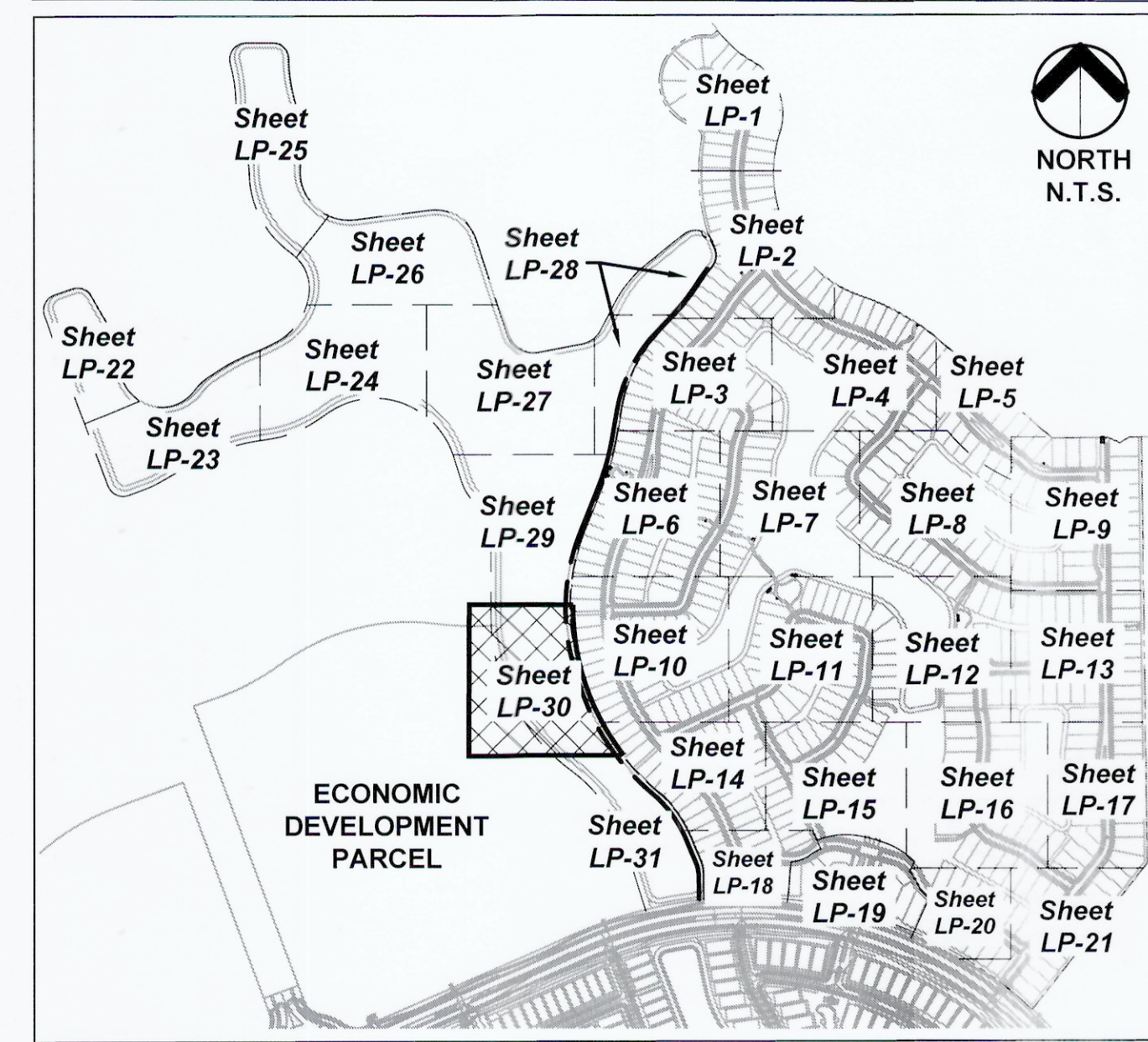

TREES	CODE	BOTANICAL NAME / COMMON NAME
	MG	Magnolia grandiflora 'D.D. Blanchard' TM / Southern Magnolia 12' Ht. x 5' Spr., Straight Trunks, Full Dense Canopy
<b>LITTORAL TREES</b>		
	AR-L	Acer rubrum / Red Maple Container Grown, 9' Ht. x 2.5'-3' Spr., 2"-2.5" Cal., Straight Trunk, Full Canopy
	AR-M	Acer rubrum / Red Maple Container Grown, 7' Ht. x 2'-2.5' Spr., 1.5"-2" Cal., Straight Trunk, Full Canopy
	AR-S	Acer rubrum / Red Maple Container Grown, 5' Ht. x 1.5'-2' Spr., 1"-1.5" Cal., Straight Trunk, Full Canopy
	TD-L	Taxodium distichum / Bald Cypress Container Grown, 9' Ht. x 2.5'-3' Spr., 2"-2.5" Cal., Straight Trunk, Even Canopy, Full
	TD-M	Taxodium distichum / Bald Cypress Container Grown, 7' Ht. x 2'-2.5' Spr., 1.5"-2" Cal., Straight Trunk, Even Canopy, Full
	TD-S	Taxodium distichum / Bald Cypress Container Grown, 5' Ht. x 2'-2.5' Spr., 1"-1.5" Cal., Straight Trunk, Even Canopy, Full
<b>SHRUBS</b>		
	CHR	Chrysobalanus icaco 'Red Tip' / Red Tip Cocoplum 7 Gal., 24" Ht. x 24" Spr., 36" O.C., Full to base and dense
	CLU	Clusia guttifer / Small-Leaf Clusia 3 Gal., 24" Ht. x 18" Spr., 30" O.C., Full and Dense
<b>LITTORAL PLANTINGS</b>		
	CAN	Canna flaccida / Yellow Canna Bare Root, 10" Ht. x 6" Spr. 24" O.C.
	ELE	Eleocharis interstincta / Jointed Spikerush Bare Root, 10" Ht. x 6" Spr. 24" O.C.
	PON	Pontederia cordata / Pickerel Weed 4" Pot, 10" Ht. x 6" Spr., 24" O.C., Fully rooted plants
	THA	Thalia geniculata / Fire Flag 4" Pot, 10" Ht. x 6" Spr., 24" O.C., Fully rooted plants

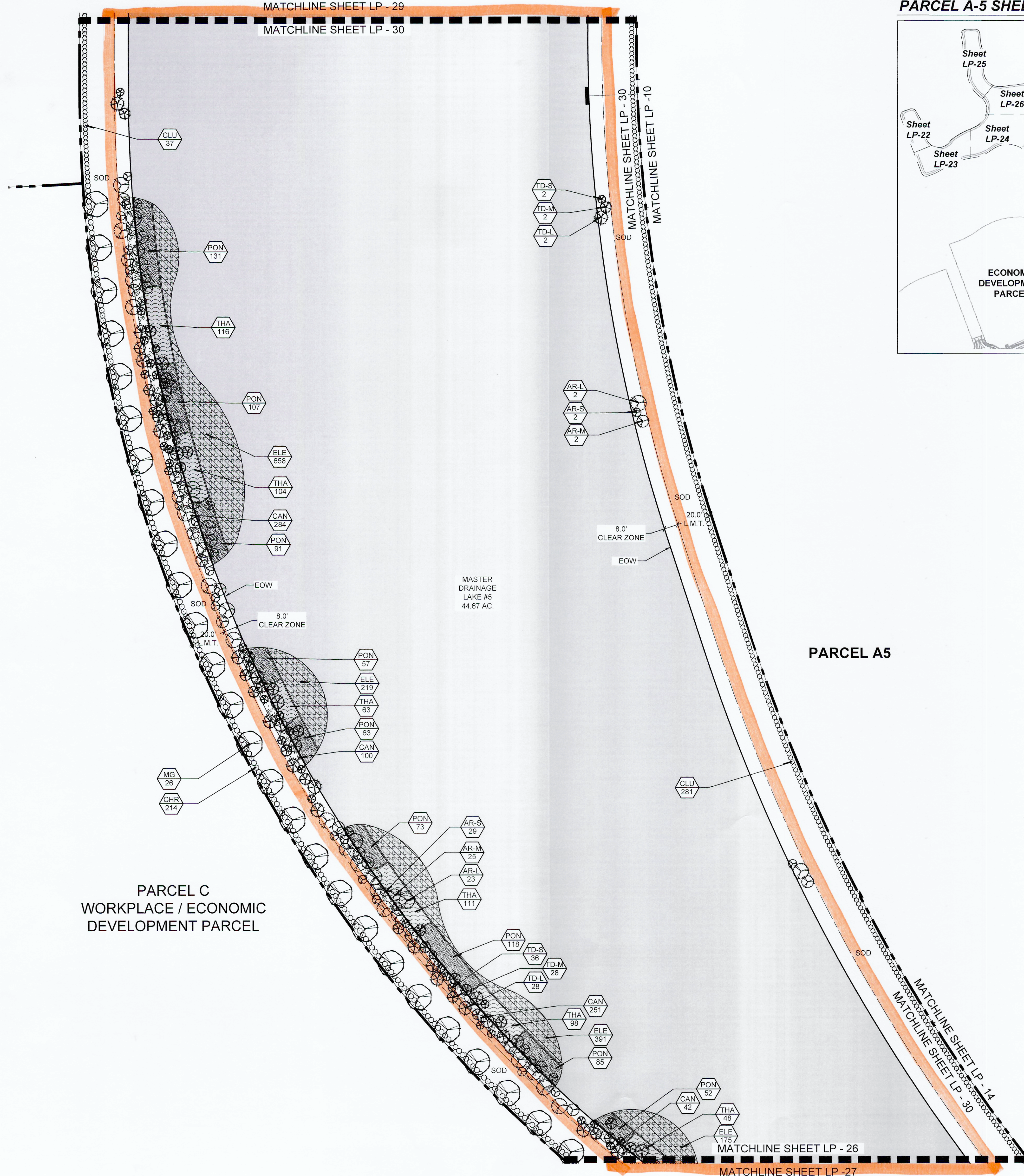

PARCEL A5

PARCEL C  
WORKPLACE / ECONOMIC  
DEVELOPMENT PARCEL

MASTER DRAINAGE  
LAKE #6  
44.87 AC.

MATCHLINE SHEET LP - 26  
MATCHLINE SHEET LP - 27

MATCHLINE SHEET LP - 14  
MATCHLINE SHEET LP - 30



**PARCEL A-5 SHEET KEY**

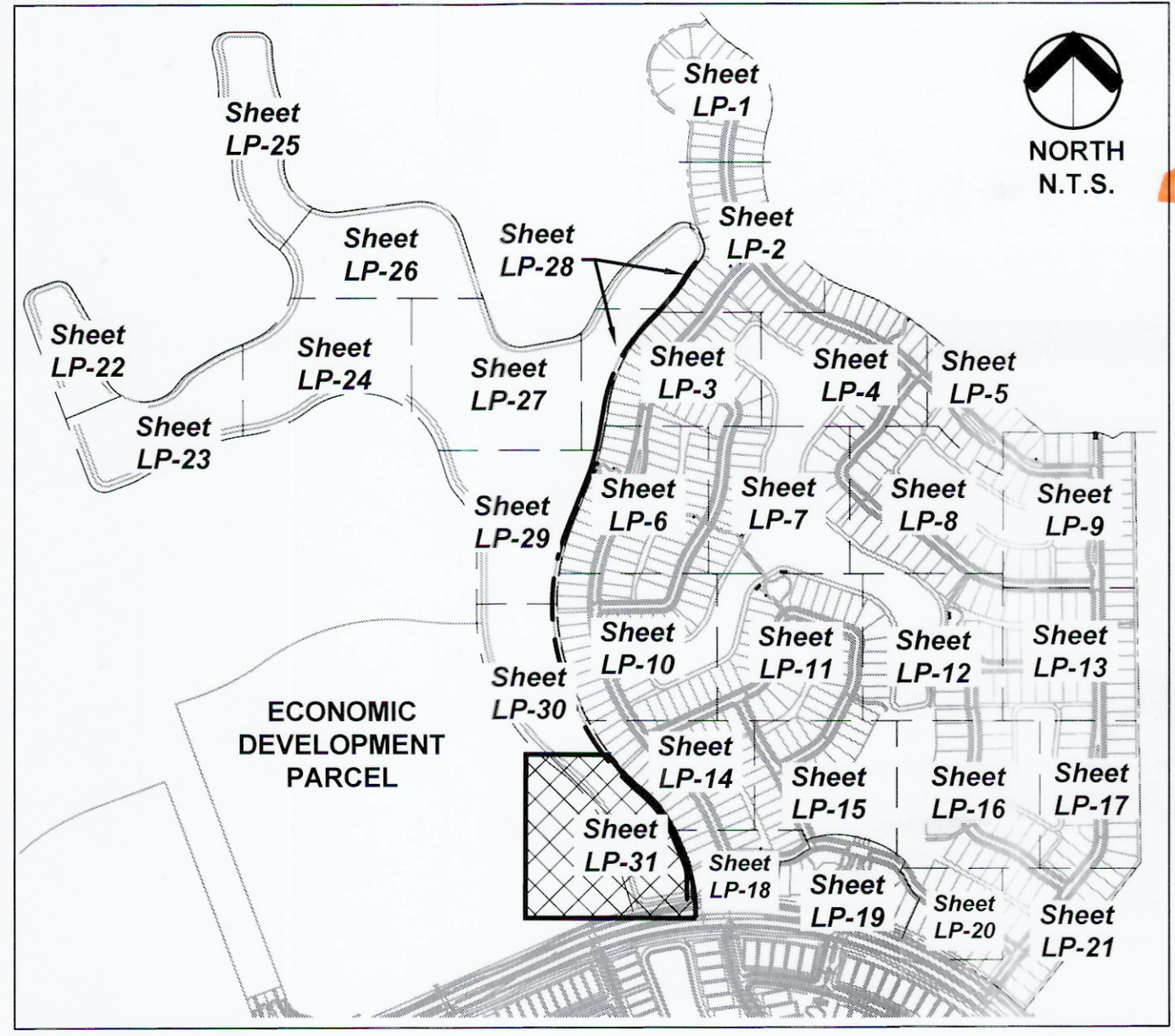

**PLANT LEGEND**

TREES	CODE	BOTANICAL NAME / COMMON NAME
	MG	Magnolia grandiflora 'D.D. Blanchard' TM / Southern Magnolia 12' Ht. x 5' Spr., Straight Trunks, Full Dense Canopy
LITTORAL TREES	CODE	BOTANICAL NAME / COMMON NAME
	AR-L	Acer rubrum / Red Maple Container Grown, 9' Ht. x 2.5'-3' Spr., 2"-2.5" Cal., Straight Trunk, Full Canopy
	AR-M	Acer rubrum / Red Maple Container Grown, 7' Ht. x 2'-2.5' Spr., 1.5"-2" Cal., Straight Trunk, Full Canopy
	AR-S	Acer rubrum / Red Maple Container Grown, 5' Ht. x 1.5'-2' Spr., 1"-1.5" Cal., Straight Trunk, Full Canopy
	TD-L	Taxodium distichum / Bald Cypress Container Grown, 9' Ht. x 2.5'-3' Spr., 2"-2.5" Cal., Straight Trunk, Even Canopy, Full
	TD-M	Taxodium distichum / Bald Cypress Container Grown, 7' Ht. x 2'-2.5' Spr., 1.5"-2" Cal., Straight Trunk, Even Canopy, Full
	TD-S	Taxodium distichum / Bald Cypress Container Grown, 5' Ht. x 1.5'-2' Spr., 1"-1.5" Cal., Straight Trunk, Even Canopy, Full
SHRUBS	CODE	BOTANICAL NAME / COMMON NAME
	CHR	Chrysobalanus icaco 'Red Tip' / Red Tip Cocoplum 7 Gal., 24" Ht. x 24" Spr., 36" O.C., Full to base and dense
	CLU	Clusia guttifera / Small-Leaf Clusia 3 Gal., 24" Ht. x 18" Spr., 30" O.C., Full and Dense
LITTORAL PLANTINGS	CODE	BOTANICAL NAME / COMMON NAME
	CAN	Canna flaccida / Yellow Canna Bare Root, 10" Ht. x 6" Spr. 24" O.C.
	ELE	Eleocharis interstincta / Jointed Spikerush Bare Root, 10" Ht. x 6" Spr. 24" O.C.
	PON	Pontederia cordata / Pickerel Weed 4" Pot, 10" Ht. x 6" Spr., 24" O.C., Fully rooted plants
	THA	Thalia geniculata / Fire Flag 4" Pot, 10" Ht. x 6" Spr., 24" O.C., Fully rooted plants

**Urban design  
kil day  
STUDIOS**

Urban Planning & Design  
Landscape Architecture  
Communication Graphics

The Offices at City Place  
477 S. Rosemary Ave., Suite 225  
West Palm Beach, FL 33401  
561.366.1100 FAX 561.366.1111  
www.udkstudios.com  
#LCC000035

Copyright:  
All ideas, designs, arrangements, and plans represented by this drawing are owned by and the property of the designer, and were created for the exclusive use of the specified project. These ideas, designs, arrangements or plans shall not be used by, or disclosed to any person, firm, or corporation without the written permission of the designer.

**Avenir - Landscape Plan #2**  
**A Planned Community Development**  
**Palm Beach Gardens, Florida**  
**Landscape Plan - Parcel A-5**

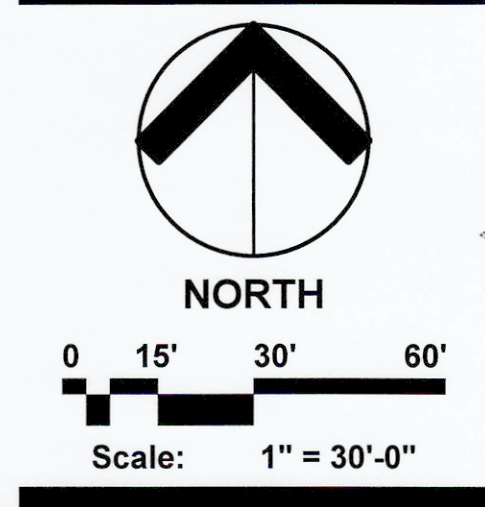

Date: 08.21.2017  
Project No.: 12-065.007  
Designed By: TLM  
Drawn By: TLM  
Checked By: NM/WJT

**Revision Dates:**

08.28.2017	Submittal
03.14.2018	Resubmittal
09.11.2018	Resubmittal
10.04.2018	Resubmittal
10.11.2018	Resubmittal

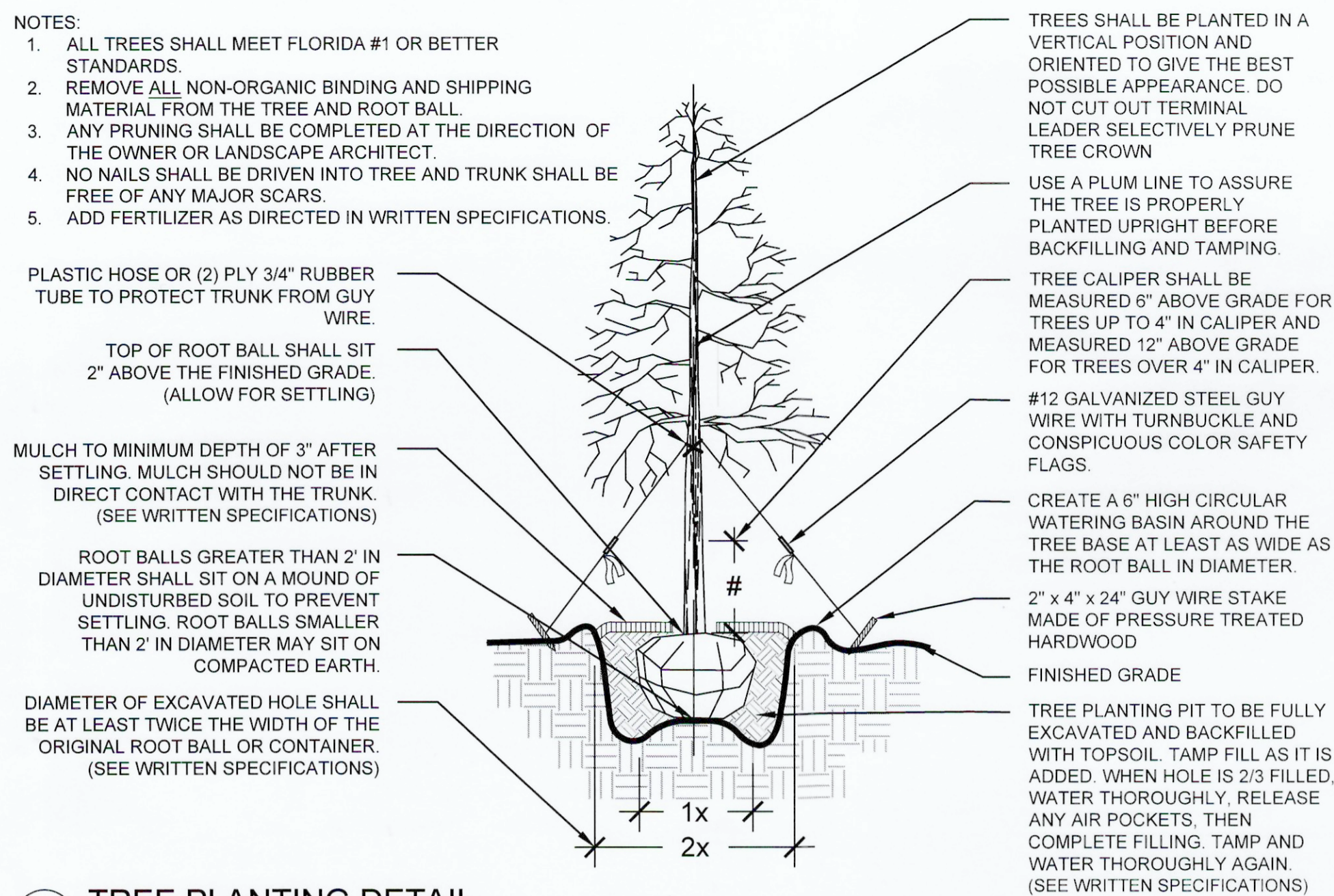

**TREE PLANTING DETAIL**  
NOT TO SCALE

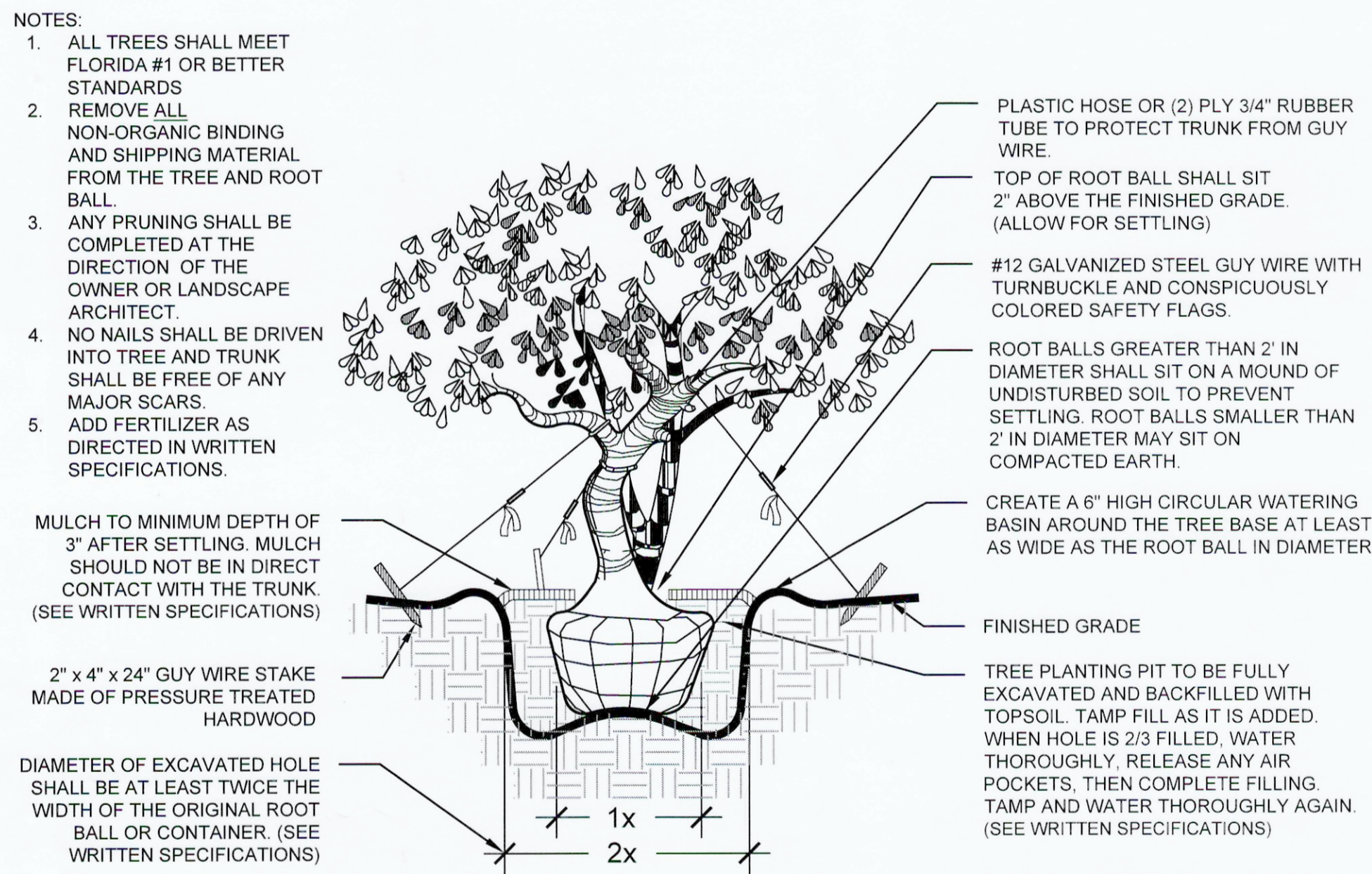

**IRREGULAR & MULTI-STEM TREE PLANTING DETAIL**  
NOT TO SCALE

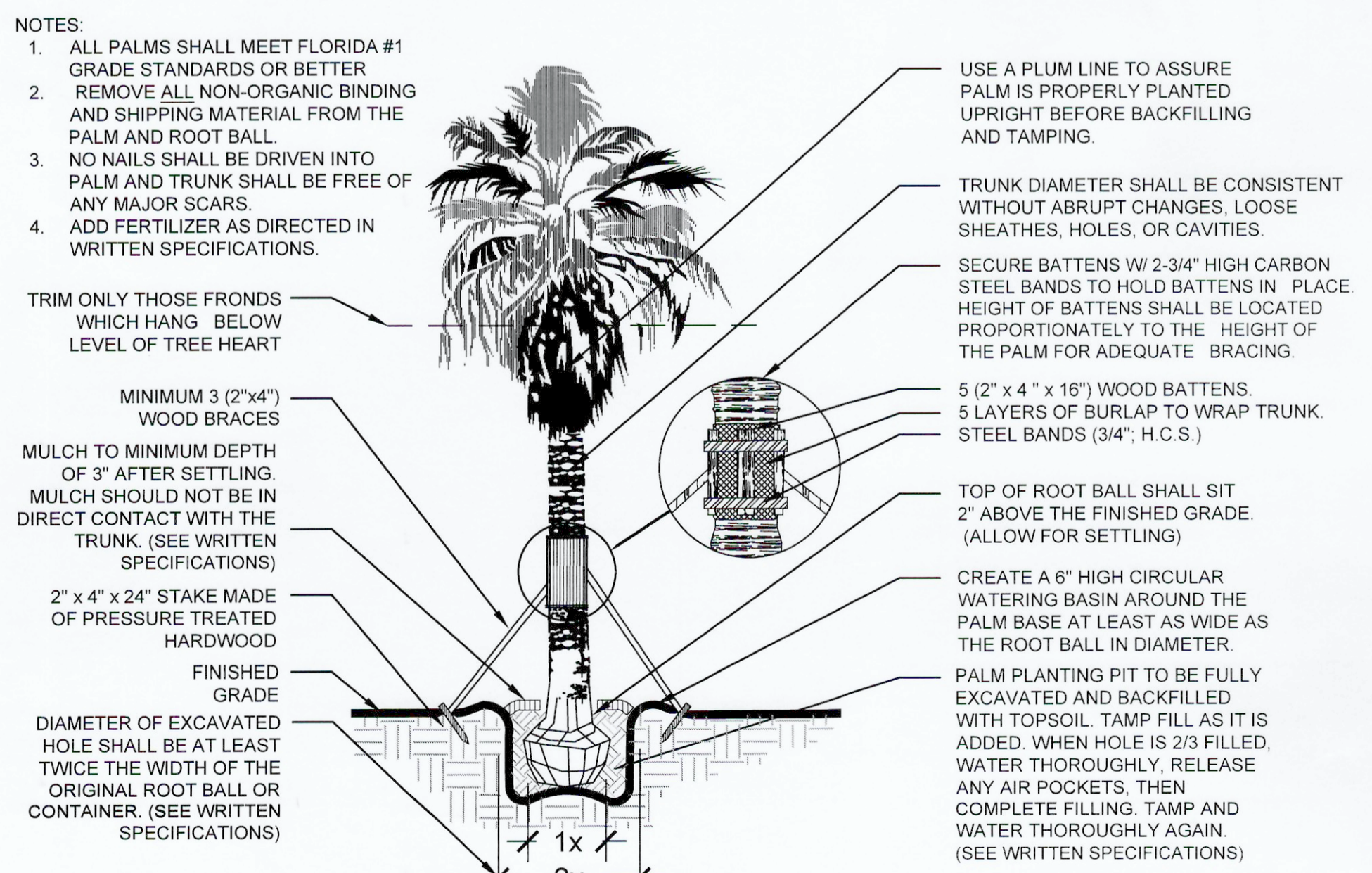

**PALM PLANTING DETAIL**  
NOT TO SCALE

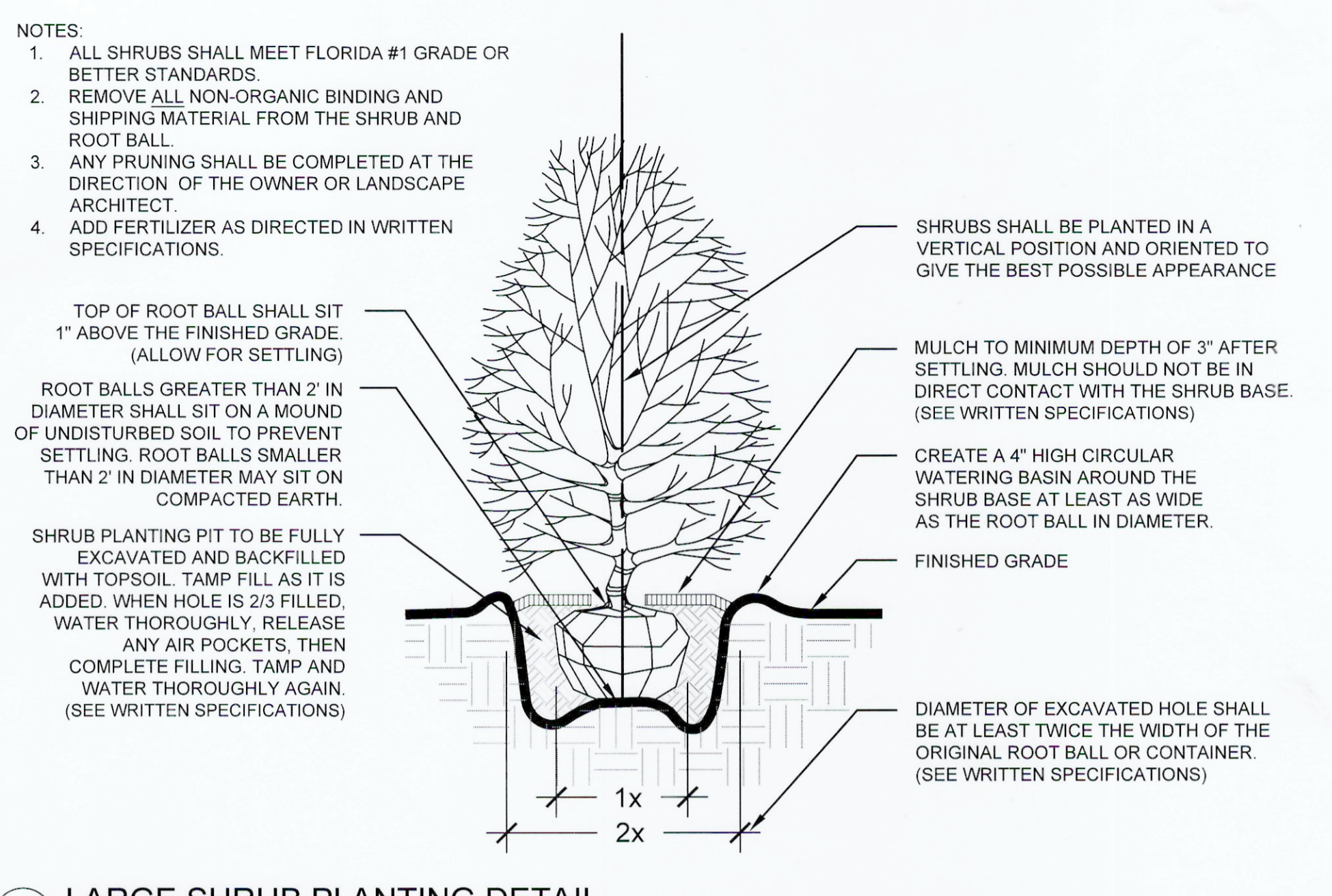

**LARGE SHRUB PLANTING DETAIL**  
NOT TO SCALE

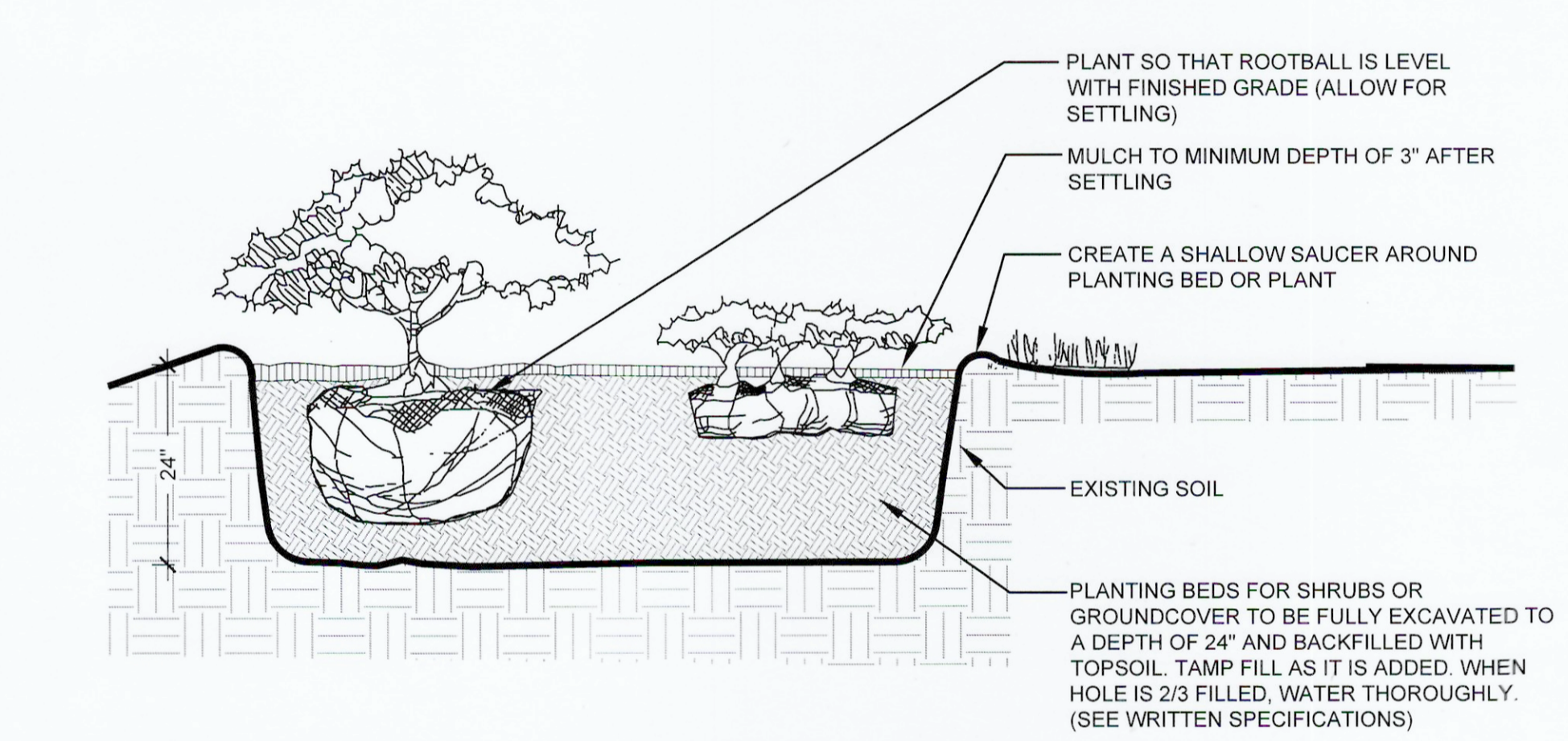

**SHRUB AND GROUND COVER PLANTING DETAIL**  
NOT TO SCALE

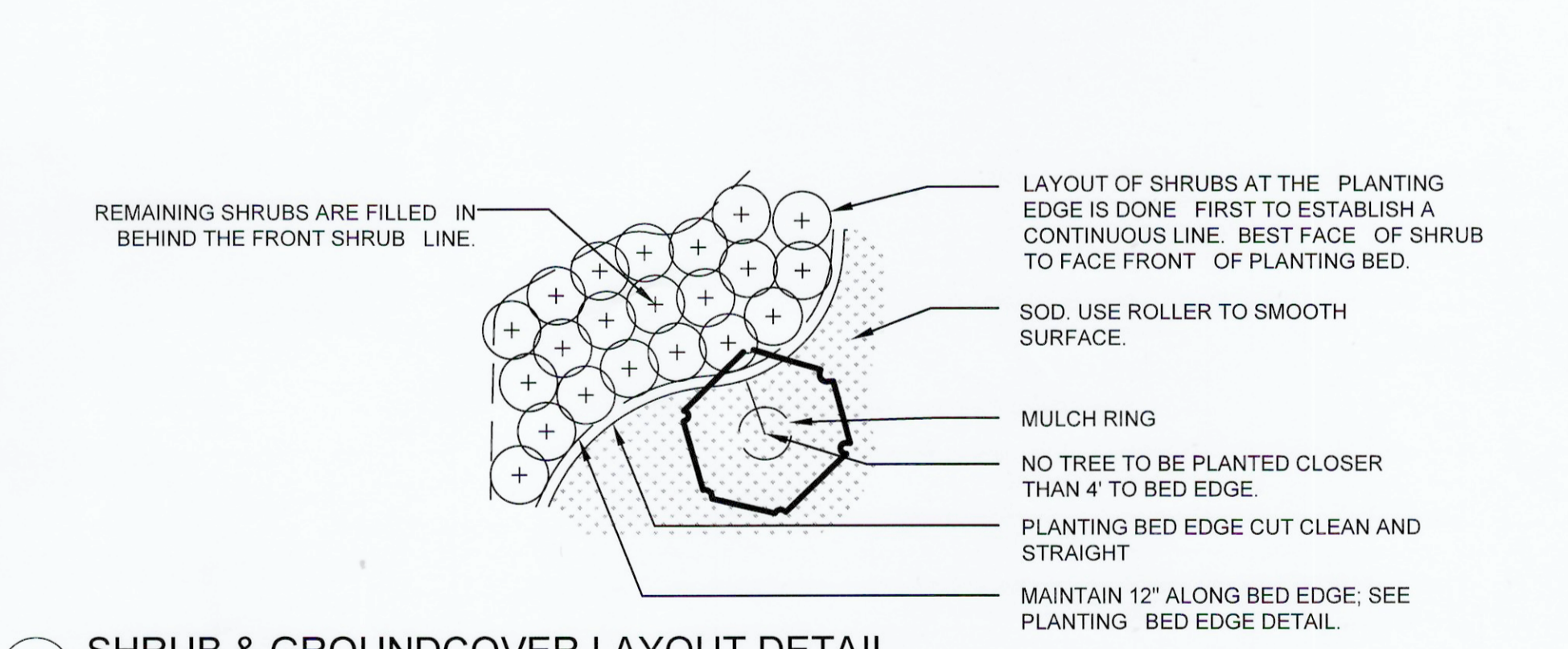

**SHRUB & GROUND COVER LAYOUT DETAIL**  
NOT TO SCALE

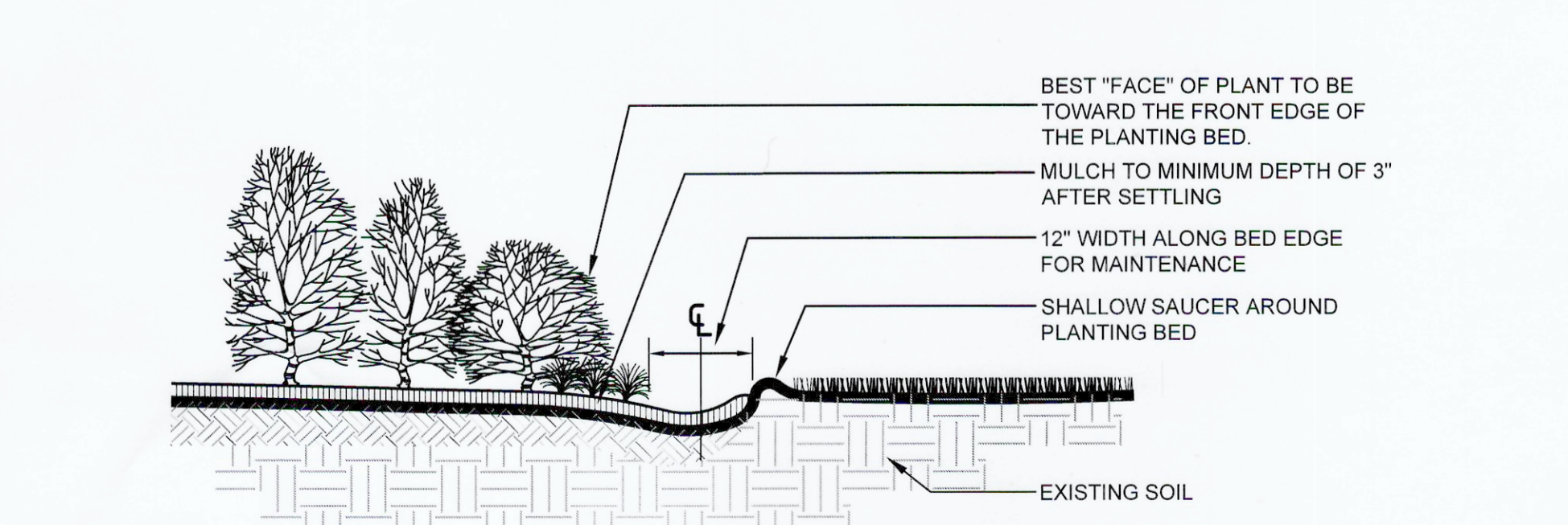

**PLANTING BED EDGE DETAIL**  
NOT TO SCALE

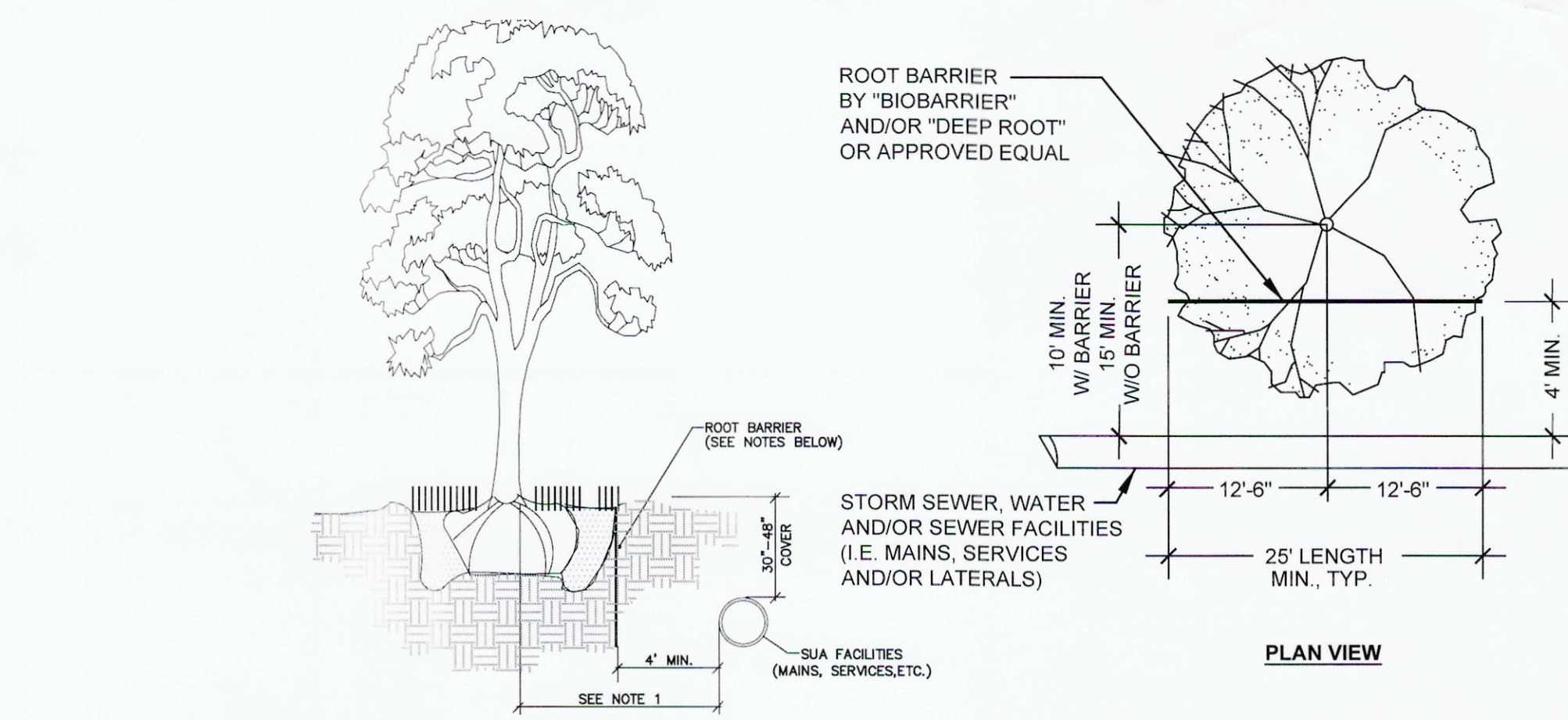

- NOTES:** (PLEASE REFER TO WRITTEN SPECIFICATIONS FOR ADDITIONAL REQUIREMENTS)
- THIS DISTANCE SHALL BE 10" MINIMUM WITH ROOT BARRIER AND 15" MINIMUM IF NO ROOT BARRIER IS USED.
  - ALL ROOT BARRIERS SHALL BE 4" MINIMUM FROM ALL SEAWAST FACILITIES.
  - THE INSTALLATION OF ROOT BARRIERS SHALL BE COORDINATED WITH SEAWAST AND INSPECTED BY SEAWAST PRIOR TO BACKFILLING. ALL ROOT BARRIERS SHALL EXTEND UP TO FINISHED GRADE.
  - ROOT BARRIERS SHALL BE MINIMUM 36" DEEP. APPROVED PRODUCTS INCLUDE "DEEP ROOT" AND "ROOT SOLUTIONS".
  - ALL ROOT BARRIERS SHALL BE INSTALLED IN ACCORDANCE WITH MANUFACTURERS WRITTEN INSTRUCTIONS.
  - LARGE PALM TREES INCLUDE ROYAL, WASHINGTONIAN, BISMARCK AND SIMILAR SIZED SPECIES.

**Typical Canopy Tree, Large or Exotic Palm Tree with Root Barrier**  
March 28, 2018 (Rev C-16)

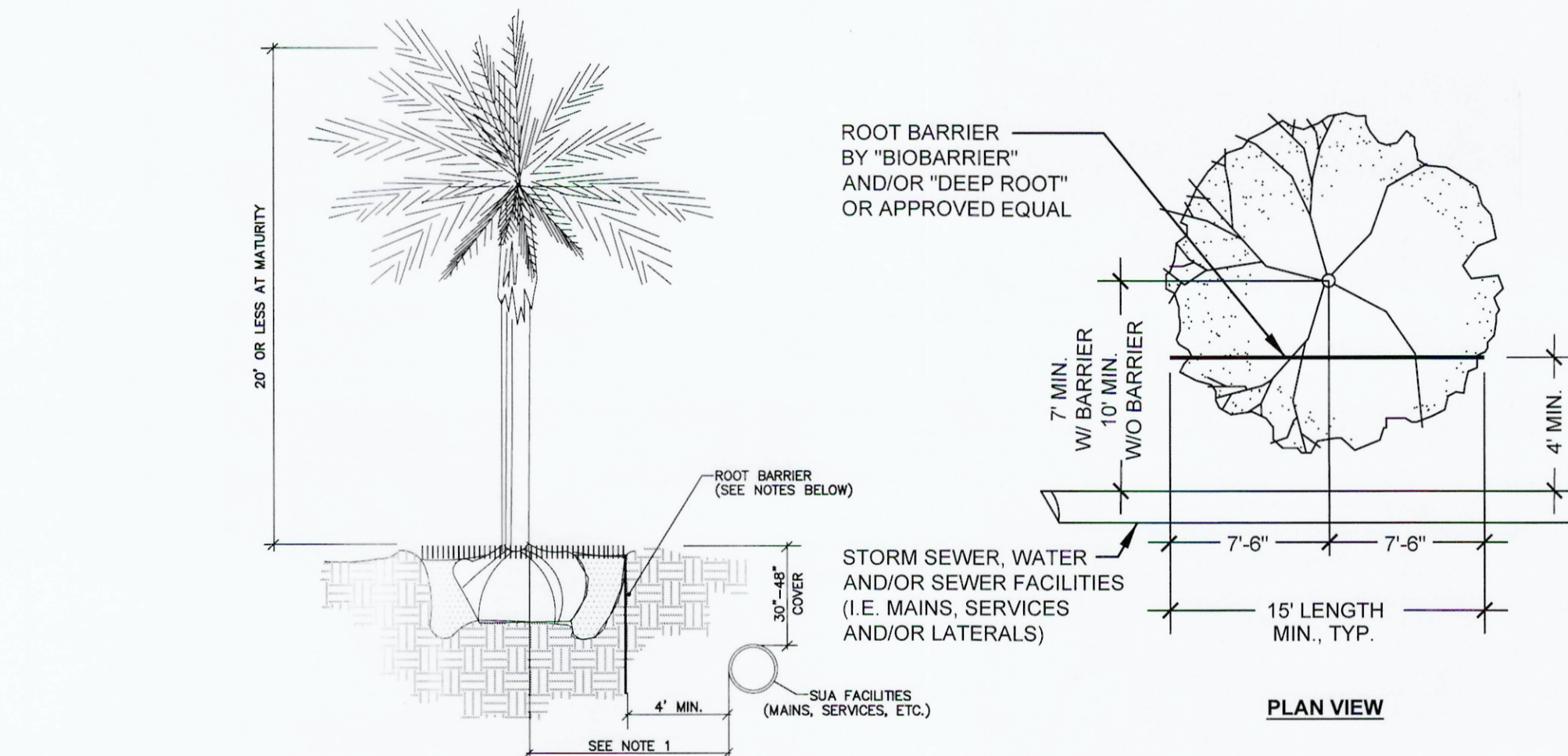

- NOTES:** (PLEASE REFER TO WRITTEN SPECIFICATIONS FOR ADDITIONAL REQUIREMENTS)
- THIS DISTANCE SHALL BE 7" MINIMUM WITH ROOT BARRIER AND 10" MINIMUM IF NO ROOT BARRIER IS USED.
  - ALL ROOT BARRIERS SHALL BE 4" MINIMUM FROM ALL SEAWAST FACILITIES.
  - THE INSTALLATION OF ROOT BARRIERS SHALL BE COORDINATED WITH SEAWAST AND INSPECTED BY SEAWAST PRIOR TO BACKFILLING. ALL ROOT BARRIERS SHALL EXTEND UP TO FINISHED GRADE.
  - ROOT BARRIERS SHALL BE MINIMUM 36" DEEP. APPROVED PRODUCTS INCLUDE "DEEP ROOT" AND "ROOT SOLUTIONS".
  - ALL ROOT BARRIERS SHALL BE INSTALLED IN ACCORDANCE WITH MANUFACTURERS WRITTEN INSTRUCTIONS.

**Typical Shrub, Small Tree or Palm Tree with Root Barrier**  
March 28, 2018 (Rev C-16)

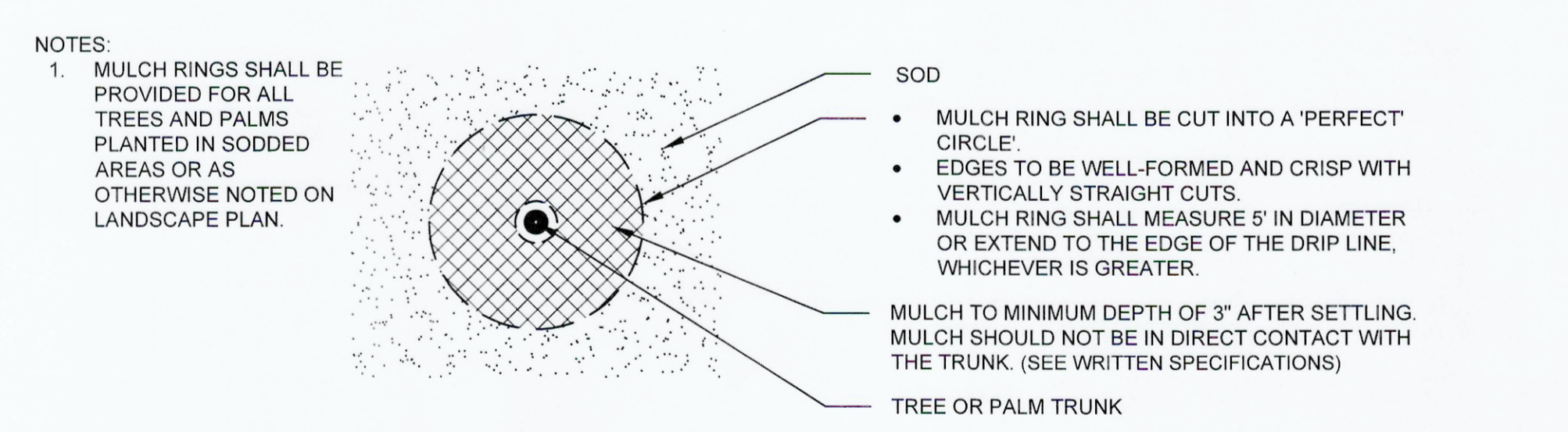

**MULCH RING IN SOD DETAIL**  
NOT TO SCALE

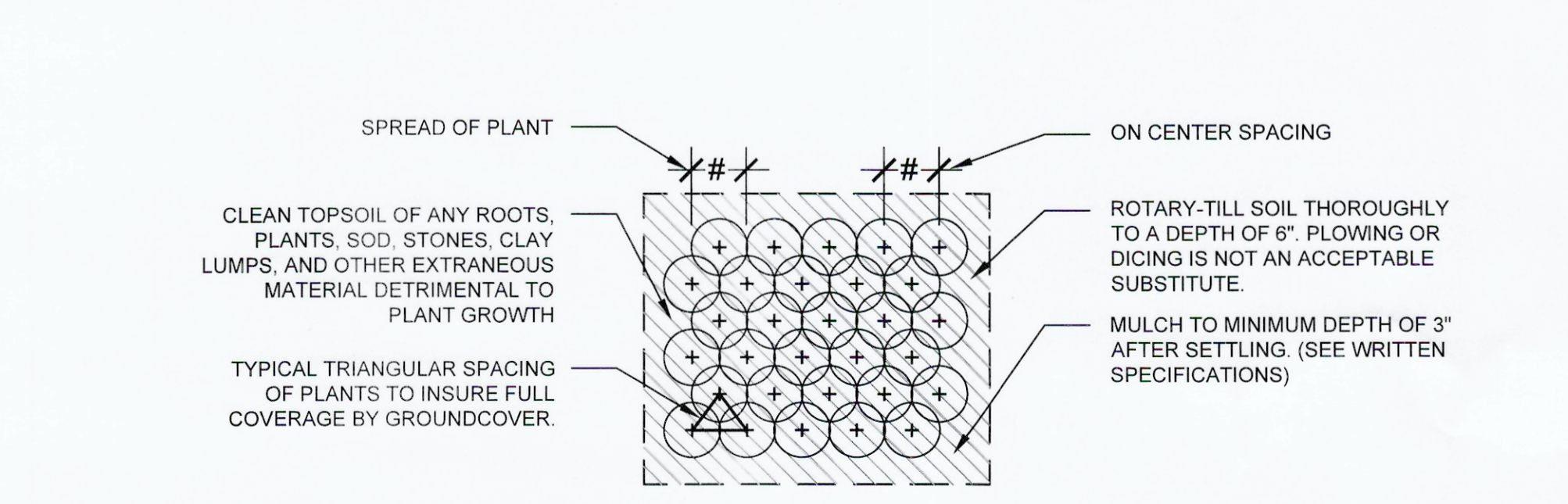

**GROUND COVERS & ROOTED CUTTING PLANTING DETAIL**  
NOT TO SCALE

**Avenir - Landscape Plan #1**  
A Planned Community Development  
Palm Beach Gardens, Florida  
Landscape Details

Date:	February 1, 2017
Project No.:	12-065.003
Designed By:	TLM/TSP
Drawn By:	TLM/TSP
Checked By:	NM/JB
<b>Revision Dates:</b>	
02/22/2017	PBG Submittal - TLM
07/05/2017	PBG Resubmittal - TLM
01/31/2018	PBG Resubmittal - TLM
05/31/2018	PBG Resubmittal - TLM
10/24/2018	PBG Resubmittal - TSP
11/20/2018	PBG Resubmittal - TSP
12/03/2018	PBG & SUA Comments - TSP
12/19/2018	PBG Resubmittal - TSP
12/21/2018	PBG Resubmittal - TSP
12/28/2018	PBG Resubmittal - TSP

